CITY EDITION.

The Daily Courier.

PRICE, ONE CENT.

Connellsville's Biggest and Best Newspaper. Sworn Average Daily Circulation Last Week 7,451.

VOL. 14, NO. 265. CONNELLSVILLE, PA. SATURDAY EVENING, SEPTEMBER 16, 1916. EIGHT PAGES.

KAISER DECLARES TEUTONS HAVE WON DECISIVE VICTORY

Sends Empress Message of Success in the Rumanian Campaign.

BRITONS TAKE THREE VILLAGES

Drive Forward in Their Offensive North of the Somme; French Take Many Prisoners and Repulse Counter Attacks; Bulgarians are Beaten.

By Associated Press.

BERLIN, via London, Sept. 16.—The Teutonic Allies in Dobrudja have gained a decisive victory over the Russians and Rumanian forces, says an official telegram from Emperor William to the empress.

The telegram was forwarded yesterday and as officially given out, reads:

"Field Marshal von Mackensen just informs me that the Bulgarian-Turkish-German troops in Dobrudja have gained a decisive victory over the Russo-Rumanian forces."

SALONIKI, via London, Sept. 16.—The Bulgarians are falling back in disorder toward Monastir pursued by the victorious Serbians, according to an official statement issued at Serbian headquarters.

GERMANS LOSE IN WEST.

LONDON, Sept. 16.—As a result of their offensive north of the Somme, begun yesterday morning along the six mile front from north of Combles to beyond the Pozieres-Bapaume road, the British hold in their entirety the villages of Courcelette, Martinpuich and Flers, the war office announced this afternoon.

PARIS, Sept. 16.—German counter attacks were made on the French line both north and south of the Somme last night. They were unsuccessful, the war office announced today. The assaults were delivered to the east of Clery, on the north bank of the river, and east of Berny, to the south of the stream below Feronne.

During yesterday's fighting today's bulletin states, the French took 400 prisoners. In a single trench the bodies of 86 dead Germans were picked up.

BULGARIANS GAIN.

BERLIN, Sept. 16—Bulgarian forces on the Macedonian front, says the official statement issued today by the German army headquarters staff, have occupied a new position after losing Malka Nidze in a battle with troops of the Entente Allies.

WILL NOT PERMIT LOANS.

WASHINGTON, Sept. 16.—Ambassador von Bernstorff today informed the State Department that the German government would consider "null and void" any loan to Belgium negotiated in the United States during German occupancy of that country.

"TANKS" A SUCCESS.

BRITISH FRONT IN FRANCE via London, September 16.—The work of the new armored cars in co-operation with the British infantry in their charges in yesterday's successful attacks is the one theme of the talk throughout the army today.

"The idea was so good when it was offered," said a staff officer, "that we had some built and the way they have gone over the German trenches and have galladed them with machine gun fire is some return for the surprise the Germans gave us with their gas attacks in the first battle of Ypres."

Evidently the British were able to keep the building of these cars entirely secret and the first that the Germans knew of their existenc was when in the misty dawn yesterday morning they came trundling across shell craters and over tree stumps cutting down many small trees on their way toward the German trenches on to the second line and even to the third line. The return to earth of ichthosaurs or Dinatsaurs spouting bullets from their nostrils could not have been more amazing.

"Tanks" is the slang word the army staff has applied to these strange creations of machinery but they look less like tanks than anything else in the world. It is hard to say what they look like.

ON LONG HIKE

Regulars and Guardsmen Start on an 85-Mile March

By Associated Press

SAN ANTONIO, Sept. 16.—Fourteen thousand and six officers and men of the regular army and national guard left San Antonio today on the biggest practise march in the history of the American army, an 85-mile hike to Austin.

This is expected to give the men who composed the 12th provisional division marching experience under what would amount to war conditions.

Refused Early Hearing.

SCRANTON, Pa., Sept. 16.—Industrial Workers of the World in Lackawanna county were dealt a severe blow today when the court refused to give an immediate hearing on a writ of habeas corpus in the interests of one of the 287 Industrial Workers of the World men arrested Thursday.

BITS OF BODIES HANG TO WIRES

Five Men Are Missing After Explosion in Pittsburg Chemical Company's Plant.

By Associated Press.

PITTSBURG, Sept. 16.—Bits of bodies hanging to telegraph wires, pieces of flesh scattered through the ruins of the wrecked building and the fact that five men have been missing since an explosion last night at the plant of the Aetna Chemical Company in Oakdale, a suburb, today prompted a hurried investigation by the coroner's office.

"Five men are gone, three dead and two missing," said L. C. Crewe, general superintendent of the military department of the Aetna Chemical Company, in a statement at noon today. Mr. Crewe said the explosion occurred in the mixing department and its cause had not been determined.

The property loss was comparatively small and the part of the 15 acre plant not affected by the accident was placed in operation this afternoon.

John Paul of Sayville, Ill., died in a hospital soon after the blast and a hand picked up on a road near the plant today still bore a diamond ring which had belonged to B. R. Dodge, night superintendent. A large party of workmen scached the ruins for bodies and undertakers followed with baskets. No hope was held out that anything but parts of bodies would be found.

The plant where the explosion occurred was said to be engaged in the manufacture of a high explosive.

MRS. HOWE DIES

President's Only Sister is a Victim of Peritonitis.

By Associated Press.

NEW LONDON, Conn., Sept. 16.—Mrs. Anna Howe, only sister of President Woodrow Wilson, died at her apartments in a local hotel early today. Mrs. Howe had been extremely ill for about a week with peritonitis and the end had been expected at any moment for the last two days.

The President was informed a week ago of his sister's critical condition and on Monday came here, returning Wednesday to Shadow Lawn. Mrs. Howe had been too weak to recognize him. He was kept constantly informed of her condition and when death came a message was sent to him.

Mrs. Howe came from her Philadelphia home in the early summer with her niece, Miss Margaret Wilson, daughter of the President, stopping at a summer hotel in the suburbs. Her health had long been impaired. When her condition became a matter of grave concern, Mrs. Howe was brought to a city hotel.

There will be no funeral services here, the body being taken later in the day by train to Columbia, S. C., where it will arrive about noon on Monday.

At Columbia services will be held in the First Presbyterian Church and the burial will be in the graveyard adjacent to the edifice.

LONG BRANCH, N. J., Sept. 16.—The President and Mrs. Wilson planned to join the funeral party at Trenton, N. J. Details as to the arrangements are to be announced later.

No Registration on Border.

HARRISBURG, Sept. 16.—In an opinion given by Attorney General Brown to Governor Brumbaugh, it is held that the Act of 1864 regarding the right of soldiers in the field to vote applies to the Pennsylvania troops on the Mexican border and that registration is not necessary. Soldiers may pay their poll tax by proxy.

Minneapolis Has Big Fire.

MINNEAPOLIS, Sept. 16.—Fire starting in an unoccupied building today caused a loss of $300,000.

SAFETY FIRST IN EVERYDAY LIFE IS TOPIC OF SPEECHES

Interesting Meeting is Held in High School Auditorium.

EXPERTS GIVE GOOD ADVICE

Urge That Children be Taught in the Home and in the School to Avoid Mishaps; Co-Operation Only Means of Keeping Down the Toll.

The Safety First rally conducted by the West Penn last night in the High School auditorium was attended by a small but appreciative audience. About 45 men were present in all.

Superintendent of Public Safety M. B. Pryce, acting as chairman of the meeting, introduced Charles B. Scott of Chicago as the first speaker. Mr. Scott began his talk by defining the relation of public service companies to the public and explaining why it was fitting that the West Penn companies should be in charge of the safety meeting.

Mr. Scott divided accidents into three classes and spoke of each class in turn. First, there are public accidents, he said, which are caused by traffic in the streets. Then, there are industrial and domestic accidents, each of these classes having a large percentage of the total deaths and injuries due to unnatural causes. The relation of the three classes is close and the remedies similar, Mr. Scott said.

The speaker gave some statistics on the number of men killed and injured while at work and also told of the thousands of deaths occurring every year which are due to trespassing.

"There should be a penalty for trespassing here, as in England," Mr. Scott declared. "There is no other way to put an end to these unnecessary accidents."

Mr. Scott sketched a short history of the Safety First movement. First, he said, manufacturers and officials' committees were appointed and were expected to make things safe by passing rules and ordinances. This system did not work, and employers turned to the plan of erecting safeguards and making their plants "fool-proof." This was a failure, too, and the officials soon realized that the only way to make Safety First a real proposition was to get the co-operation of the people. Such co-operation can be secured, according to Mr. Scott, by holding a series of public safety meetings and so getting the people interested. Then the children should be instructed at school in saving themselves from accidents.

"The really logical plan," said the speaker, "is to start to teach Safety First in the homes; then in the schools; then let the municipal authorities take it up; then the workingmen, who, finally, should ask the co-operation of their employers. Instead of this, the development has been in just the opposite direction, beginning with the employers."

Mr. Scott concluded by saying that there is only one rule to insure safety, and that is "Think!"

Samuel H. Reed, also of Chicago, gave a short talk, illustrated with stereoptican slides, in which he dwelt on home accidents and their prevention. Domestic Safety First is just as important, he said, as Industrial Safety First, though we hear much more about the latter. Mr. Reed's adress was interesting and the slides well chosen.

TRAIN PILES UP IN SAND PATCH

Tunnel is Completely Blocked When Freight is Wrecked; Trains Detour.

The Sand Patch tunnel was blocked this morning when ten freight cars were derailed in the tunnel. The cars are piled high and it is expected that it will take all day to clear the tunnel. The derailment occurred at 7 o'clock this morning.

As far as Baltimore & Ohio officials can learn there was no one hurt in the wreck. Passenger trains are being brought in today over the Western Maryland tracks.

The blocking of the Sand Patch tunnel recalls the trouble in 1912, when the same tunnel was blocked and the Western Maryland line had [illegible] yet been completed. This time the condition is not so serious.

FOUST WON'T GIVE O'CONNOR A BLANK

City Engineer Says Contractor Insulted Him While Seeking Paper for Arch Street Job.

Contractor Bernard O'Connor has been refused a blank on which to make a bid for the Arch street paving job. City Engineer S. M. Foust did the refusing and the contractor is quite angry about it.

"Barney came to me last night for a blank," Mr. Foust said this morning, "and he used some insulting language. The whole tone of the conversation was insulting. I don't remember just what he said, but I know it was insulting.

"So I just said, 'Barney, I won't give you a blank.' 'I'll show you,' he answered. 'I'm from Missouri,' I told him."

Whether a contractor can be refused a blank is a question of law. "And I intend to look up the law about it," said the city engineer.

Mr. O'Connor and Engineer Foust have been at loggerheads since the Isabella road paving job was on. Mr. Foust insisted that the contractor was not doing the work right and told council that he was insulted when he protested about it.

Contractor O'Connor said today that he would probably appeal to council to be permitted to bid.

FROST TONIGHT

Weather Bureau Predicts That Cool Weather Will Stay.

Frost is predicted tonight in exposed places, following the unusually cool spell which followed the rains of the last few days. The temperature last night made light overcoats feel comfortable and caused winter bed coverings to be brought forth from their summer hiding places. The mercury went down to 50 degrees, though it seemed much colder.

The noon weather prediction calls for fair weather tonight and Sunday but serves notice that frost will appear in exposed places.

CHICAGO, Sept. 16.—Frost fell over the Great Lakes region last night, according to reports to the weather bureau today. The frosts extended as far south as Northern Tennessee. A heavy snowfall with a temperature of 24 degreess was reported from Hibbing, Minn.

Damage amounting to $50,000 was reported from Danville, Ill., where all late vegetables were ruined.

CONDUCTOR BURNED

Crossed Circuits in Signal Box Cause Injury to Herbert Semones.

Herbert Semones, conductor on the Phillips line of the West Penn, was painfully burned at Elm Grove about 6.45 o'clock this morning when a crossed circuit in a signal box caused a flash of fire to shoot out through the lever opening. His hand alone was affected.

Mr. Semones was on a car bound for Connellsville. When he alighted to set the signal box for the next block, something went wrong inside and a sheet of flame enveloped the hand with which he had pushed the wooden handle of the switch.

BIG CELEBRATION

Colored Residents to Observe Emancipation Day, September 22.

Connellsville colored residents will take an active part in the emancipation celebration to be held in Uniontown on September 22. One whole dision of the parade will be given over to this city's representatives.

Rev. A. J. Payne of Connellsville is a member of the executive committee. The Connellsville colored band will participate.

Bout at Meyersdale.

Fay Keiser, formerly of Connellsville, and Jerry Cole of Erie, will meet in a "friendly bout," on Wednesday, September 20, at Meyersdale.

Weather Forecast

Fair tonight and Sunday, except unsettled near Lake Erie; frost in exposed places tonight is the noon weather forecast.

Temperature Record

	1916	1915
Maximum	75	90
Minimum	50	72
Mean	63	83

The Yough river rose from 1.30 to 2.60 feet during the night.

CONNELLSVILLE'S BAND TO PLAY AT HAGERSTOWN FAIR

Musicians are Engaged for the Big Day, October 12.

STAYS FOR A NIGHT PROGRAM

Contract Calling For 30 Pieces and Two Soloists Will Enable Local Boys to Make a Fine Showing; A Fine Advertisement For the Town.

The Connellsville Military Band will furnish music on the big day of the fair classic of the east—the Hagerstown Fair. A contract was signed yesterday which takes the musicians to the pretty Maryland city on Thursday, October 12, for both a day and night engagement. W. C. Bishop returned this morning after meeting with the fair committee and closing the engagement.

Not only for the band, but for Connellsville as well, the engagement is a valuable one. The Hagerstown Fair is regarded as probably the best of its kind that is held in the east. An indication of its popularity is shown by the fact that on the big day last year there were 55,000 paid admissions to the grounds. The fair attracts visitors from all over Maryland, Virginia, West Virginia and parts of Pennsylvania.

That the Connellsville Military Band has been engaged for the biggest day of the week is a remarkable tribute to this musical organization. It is one of the results of the annual Pen Mar excursions. Leader John Gaster has been taking the band to Pen Mar since the Western Maryland started its excursions there, and as a consequence the band came to be regarded in that section of Maryland as one of the best. Despite this fact, the band boys, when they filed application for an engagement at the Hagerstown Fair, hardly hoped they would be engaged for the biggest day of all.

Already plans are being made to send a big delegation to the Maryland city on the day the band plays there. Several automobile parties will make the trip and the Western Maryland may run an excursion.

SCOTT FOR GOVERNOR

His Boom is Launched by Anti-Penrose Forces.

Special to The Courier.

PHILADELPHIA, Sept. 16.—Anti-Penrose leaders in the state and the Vares in this city, have started a state-wide campaign for Congressman John R. K. Scott for governor to succeed Governor Martin G. Brumbaugh.

They expect, with the aid of the Progressives who have returned to the party, to capture the Republican nomination two years hence. Scott may be opposed by State Senator William S. Sproul of Delaware county or by Congressman W. W. Griest, "the original Hughes man" in the state and the leader of Lancaster county, who is independent of both factions. Scott's candidacy might precipitate a sharp state-wide primary battle.

May Prosecute Leaders.

NEW YORK, Sept. 16.—While labor leaders were perfecting plans for a sympathetic walkout by 70,000 workers to aid the striking street railway men, officials of the Interborough Rapid Transit Company discussed today the possibility of instituting action charging conspiracy against the union leaders.

APPLY IN WRITING FOR COUNCIL PLACE

South Connellsville Solons Adopt Novel Means of Filling a Vacancy.

Any resident of South Connellsville who desires to become a member of the town council may file application in writing. At their meeting last night the councilmen decided not to fill the vacancy caused by the resignation of Chris Kleabish until persons taking an interest in civic affairs had an opportunity to apply. The precedent is a novel one in borough politics.

Mr. Kleabish's resignation was filed and accepted. One application for the vacancy was reported, but no action was taken on it. Bills to the amount of $179.23 were paid, and the reports of the burgess and treasurer placed on file.

The councilmen informally discussed the sewage and paving propositions, but deferred action. Members present were W. S. Trevitt, who presided in the absence of President Langford; R. S. Pierce, Sherman Weaver, B. C. Burkhart and Chris Kleabish.

WHITE HAS OPPONENT

John P. Walker Nominated for Presidency of Miners.

By Associated Press.

INDIANAPOLIS, Sept. 16.—Nominations for international officers of the United Mine Workers of America have just been concluded and International Secretary William Green today sent out notices from the headquarters here to candidates who had been nominated. The nominees have until October 1 to accept.

President John P. White of Iowa, who is a candidate for re-election, received nominations from 376 locals and John P. Walker of Illinois was nominated for the presidency by 329 local unions. Secretary Green and Vice President Frank J. Hayes have practically no opposition, it was announced.

Officials who have watched elections within the organizations in the past say that the small number of nominations received indicate that the rank and file of the membership are satisfied with the achievements of President White's administration, which include an eight hour day, and mine run systems of weighing all coal mined in organized territory.

MORE JURORS NEEDED

Court Orders 100 Additional Names Placed in the Wheel.

Special to The Courier.

UNIONTOWN, Sept. 16.—An order was made by the court today directing the jury commissioner to forthwith place 400 additional names in the jury wheel. This is the first time such an order has ever been made in this county.

At the beginning of the year 1,500 names were placed in the wheel. Of this number, 1,332 have been called for service, leaving only 168 from which to select the December grand jury and talesman for the two weeks of December criminal court.

100 CAPTIVE IN TUBE.

Passengers On Train Held Under River For 90 Minutes.

By Associated Press.

NEW YORK, Sept. 16.—In a train collision at the entrance to the Pennsylvania railroad tunnel leading under the Hudson river to New Jersey, two persons were seriously injured today. For about 90 minutes 100 passengers were captive in the tube unable to make their way back to the station because the entrance was blockaded.

The accident happened when an electric locomotive crashed into the side of a car of a Washington bound train.

GOOD PROGRESS IS BEING MADE ON THE ROADS ABOUT HERE

Route to Graham's Crossing is Open to Travel for Few Days.

A NEW WAY TO SCOTTDALE

While Morgan Valley is Scene of Construction Work Some Drivers Are Taking Old Narrows Road to Valley Works; Pennsville Progress.

Good progress is being made upon the new county and township roads in this section, according to County Engineer John P. Gephart and officials of the Bell-Bockel Company, contractors on the Broad Ford and Pennsville roads.

Word from Leisenring is that the road to Uniontown by way of Leisenring No. 3 is now open for travel, though about 1,000 feet of it is still unpaved. Engineer Gephart stated today that though it is possible for teams to go through now, the road will be closed again in a few days when Contractor John Duggan resumes work on the remainder of the concrete.

A new route to Scottdale, or rather, an old route, has been discovered by drivers over the Narrows since the highway through Owensdale has been made impassable by the paving operations. Instead of turning to the left and down the hill to Morgan, a turn is made to the right and Scottdale is reached via Valley works and Everson. This is much shorter and just as good driving as the Dawson route.

The Bell-Bockel Company will start putting in the concrete base on the Pennsville road within the next week. The grading has been completed from Pennsville to Iron Bridge and sewers and bridges are about finished. The workmen are now engaged at the Iron Bridge end of the job.

The same contractors are pushing the work on the Broad Ford-Owensdale road. A steam shovel is taking out the dirt in great quantities and the grading is finished from the top of the Narrows hill to about midway on the "horseshoe" curve. On the Owensdale end of the road, about three-quarters of a mile of the telford base is laid. Paving will be started next week. Unionite is to be the surface on this stretch.

"It depends upon the weather," County Engineer Gephart replied to an inquiry as to whether any of the roads would be completed this fall. "One day rain means two days layoff, but with good weather, rapid progress can be made."

DAWSON FAIR CLOSES

It is a Big Success This Year In Spite of the Rain.

The Dawson Fair came to a close yesterday. The rain of Thursday put the track in bad shape, making races impossible on Friday and it was finally decided not to continue the racing program on Saturday. As it was, the fair was a big success. Records would have been established but for the intervention of the Weather Man.

The fair grounds were thrown open to the public yesterday, no admission being charged. There was little doing, however, the exhibitors having already begun to remove their stock. The racing horses, drivers and trainers prepared to move as soon as it was definitely decided that there would be no races on Saturday. The midway attractions were still on the ground last night. The Dickerson Run band, augmented by Connellsville musicians, played at the park during the day.

Secretary Harry Cochran and his staff were busy all day distributing premiums to the winners.

It is estimated that in all about 20,000 persons attended.

CHARGED WITH THEFT

Small Boys Said to Have Robbed Distillery of $75.

Charged with robbing the Johnston Distillery at Uniontown last night, three small boys about 13 years old were arrested this morning near the Hyndman building on Water street by City Detective J. W. Mitchell.

George Laughrey, white, had $26.60 in his pockets. George Jaynes, colored, had $1.97 and Charles Mason, also colored, had a watch and a bracelet, though no money. About $75 was taken from the distillery office by the thieves who entered through a window. When notified of the apprehension of the boys, officials of the company stated that an officer would be sent for them immediately.

The boys told their captor that they were from South Connellsville but later admitted living in Uniontown.

Explosion Victims Die.

WILMINGTON, Sept. 16—Two of the of the 19 men injured last night in the explosion at the du Pont powder works at Carney's Point, N. J., opposite this city, died today. Three other men are not expected to recover.

New Furnaces for Alabama.

Plans for the immediate construction at Anniston, Ala., of five electric steel furnaces at a cost of $1,000,000 by the Alabama Power Company have been announced.

PRIEST DECLARES GIRL WHO ACCUSES HIM IS A TOOL OF HIS ENEMIES

Special to The Courier.

UNIONTOWN, Sept. 16.—That Mary Catherine Zboya, the 16 year old prosecutrix in the case of Rev. Stephen Ulrich, pastor of the St. John the Evangelist Slavish Church in Connellsville, is the tool of enemies who are attempting to ruin him was the testimony of the priest on the witness stand in criminal court today. The Connellsville clergyman is on trial on charges of attacking the daughter of his housekeeper, Mrs. Mary Zboya.

A sweeping denial of the girl's accusations was made at the second day of the trial by Rev. Ulrich. He denied every specific charge made by the girl; that he had attacked her in the rectory in West Main street, Connellsville, at the rectory at Leechburg, where they formerly resided, and at other places. The priest declared that he had only one revolver, the girl having testified yesterday that he owns three, and denied that he ever pointed the weapon at her on any occasion. Rev. Ulrich declared that he never walked about the house unclad.

The priest told the jury that when in Leechburg he sent Mary to high school. She did not want to go to school, he said, after they moved to Connellsville, and he taught her to play the piano and the pipe organ. He said that she never complained of her treatment and he declared that he always had treated her the best that he could

Rev. Ulrich testified that he met John Madichofsky 13 years ago at the seminary where they both were studying to become priests. He said that Madichofsky was unable to become a clergyman, and that he advised him to take up music. Rev. Ulrich said that he furnished Madichofsky with books and taught him music. When he came to Connellsville a little more than a year ago, he said that he found Madichofsky as the organist in the church.

After receiving a letter from the bishop last May, Rev. Ulrich testified he dismissed Madichofsky as the organist. He said that he refused to leave, and kept on playing. Later, he said, the organist sued the church for salary for playing after he had been dismissed.

Rev. Ulrich testified that Madichofsky came to the rectory and told him, "You're trying to get rid of me; I'll ruin you." The priest testified that a few days after he was arrested on the charges preferred by Mary Catherine Zboya:

"As far as I know she's a good girl," testified the priest. "Maybe she was put up to this by bad fellow to ruin me."

Mary Zboya, mother of the girl, testified in behalf of the priest, declaring she never heard of any indignities toward her daughter until she was told of his arrest. She denied her daughter's statement that she had been intimate with the priest.

THREE BOYS ARE NABBED FOR TURNING IN SERIES OF FALSE FIRE ALARMS

With the arrest of Ralph Haines, 15; Edward White, 13, and Thomas White, 16, the police and firemen believe they have broken up a gang of boys responsible for a majority of the many false alarms of fire in the last few weeks. The boys are locked up in city hall. The city authorities will decide later whether to proceed against them.

The three boys were arrested after an alarm came in about 11 o'clock last night from Box 63, at the corner of Leisenring avenue and Eighth street. Suspecting that it was a false alarm, members of the fire department went up the back way from the fire house and nabbed two of the boys last night. Haines was arrested by Fireman Peter O'Brien after he had eluded Patrolman I. A. Shumaker, who gave chase in an automobile this morning.

Put through a third degree by Director of Safety M. B. Pryce and Chief W. E. DeBolt this morning the boys admitted turning in a number of false alarms. Members of their gang turned the one that came in from Box 231 near the Third Ward school on Wednesday night and also that from Box 65, at Main and Eleventh streets last Friday night.

The boys face severe sentences if the cases against them are pushed.

The boys, it is said, took a delight in seeing the automobile fire apparatus respond to alarms. After the false alarm turned in from the top of the West Side hill had been cancelled, Chief DeBolt took the key from the box and the annoyance there ceased. It was not many nights, however, before the youngsters tried a similar experiment on Box 63, at the corner of Leisenring avenue and Eighth street. The firemen have been on the watch for some time past and had predicted that they would soon get the offenders.

EIGHT ARRESTS MADE

Three Men Are Sentenced to Work on the Streets.

Eight arrests were made by the police yesterday. Three men were sentenced to work on the street gang and one paid a fine of $2.50. One man was held pending an investigation into his sanity.

Chief Rottler is attending court at Uniontown today and Patrolman McDonald is acting chief.

Bank Statements Called.

WASHINGTON, Sept. 16.—The comptroller of the currency today issued a call for the condition of all national banks at the close of business on Tuesday, September 12.

Leaves Pittsburg Hospital.

Mrs. Thomas Simpson who underwent two operations for appendicitis at St Joseph's Hospital, Pittsburg, left the hospital today and will visit relatives in Pittsburg until October.

SOCIAL and PERSONAL

Gomer Jones director of the First Presbyterian church choir in Uniontown will sang at the services in the First Presbyterian church tomorrow morning Mr Jones will sing a solo and he and Miss Martha Eaton will render a duet

—

Business of a routine nature was transacted at the regular meeting of the Ladies Aid Society of the First Baptist church held last evening in the church The meeting was well attended

—

Miss Olive Whipkey will entertain the members of the Glad U-Kum Club at a dinner Wednesday evening in honor of her birthday Miss Whipkey is a member of the club

—

The rummage sale held yesterday and today in the vacant store room in the Arlington apartments South Pittsburg street by the L H N Class of the First Methodist Episcopal church was a great success

—

Installation of officers for the ensuing year will take place at the regular services tomorrow evening at the United Brethern church

—

William H Stetson of New York City, one of the fiscal agents of the Emerson Motor Company of New York accompained by Mrs Stetson motored here and are guests of Mr Stetson s sister Mrs Lester Litter Tomorrow Mr and Mrs Stetson Mrs Litter and daughter Ruth will leave for an extended automobile trip to the middle west Mr Stetson is an old Connellsville boy and has a number of friends here

—

The Epworth League of the First Methodist Episcopal Church will hold a musicale Thursday evening in the church The proceeds are for the building fund

—

Miss Mary Snyder will entertain the Thursday Afternoon Card Club Thursday afternoon at 2 o clock at her home in Isabella road

—

The women of the September division of the Christian Church will hold an oyster supper Friday September 29, from 5 to 9 P M in the church banquet room Oysters will be served in all styles

—

The marriage of Miss Blowden Williams daughter of Mine Inspector and Mrs Thomas D Williams of Westmont Pa. and John Russell Root of Boswell took place Thursday evening at the home of the bride Rev J Dwight Roberts officiated On their return from a wedding trip Mr and Mrs Root will be at home at Boswell The bride was graduated from the nurses training school of the Memorial Hospital Johnstown before locating in Johnstown she attended the Connellsville high school

—

At the regular meeting of the Young Ladies Guild of the Trinity Reformed Church held last evening at the home of Mrs J L Eidt in South Connellsville it was decided to hold the annual Christmas bazaar at the usual time Friday and Saturday December 1 and 2 Plans for a musicale to be held in the church sometime in October were also discussed The dates will be announced later

—

The P O M Class and the Onward Class of the Methodist Protestant Church held a joint meeting last night at the home of Mr and Mrs A L Seaman in Greenwood The former class discussed plans for the annual class banquet which will be held sometime in October or November Refreshments were served at the close of the business meetings of the two classes

The annual harvest home and rally day services of the Trinity Reformed Church will be held Sunday, October 1

—

PERSONAL

Scisson Theatre today, Muriel Ostriche in Sally in Our Alley,' five reels J Warren Kerrigan in The Code of the Mounted,' three reels Nobody Guilty comedy Monday, Mysteries of Myra two reels —Adv

Miss Emma Katherine Kurtz returned to Pennsylvania State College this morning to take up the work of her second year in that institution

Miss Lisie Lyons of Mineralville Pa, a graduate of Pennsylvania State College class of '16 is the guest of Miss Mary L Gans, Washington avenue Miss Lyons has been elected teacher of domestic science in the high school of Centerville, Washington county and will enter upon her duties October 2

Mrs Emma Buckingham and daughter Miss Ethel, are home from a three weeks visit in Washington, D C

Walter J. Adams has returned home from a visit to his former home in Rowelsburg W Va

'Not the largest store in town but growing the fastest Why? Service, style satisfaction Brownell Shoe Company Adv

Mr and Mrs J L Stader and daughter Miss Angela and son Leo, Miss Gertrude Mulligan Sossisson Madigan and Miss France Fried will arrive home tomorrow from an automobile trip to Atlantic City

This is my 16th year of tailoring in Connellsville and a bigger business every year There's a reason Dave Cohen Tailor—Adv

Miss Margaret Reese of South Connellsville a clerk at Kobacker's store returned home yesterday from a visit with relatives and friends at Morgantown, W Va

Mrs William Hughes of Pittsburg is visiting friends at Dawson

Mrs John Cook of Tippecanoe and Miss Grace Turner of Washington, D C were guests today of Mr and Mrs David Patterson

Miss Genevieve Sossion who has been visiting at Sag Harbor N Y has gone to Ridley Park, Pa, to visit Mrs Donald M Scott

Have all the women of Connellsville seen the new Two-toned Boots Downs Shoe Store is selling two shades of Gray two shades of Brown and Black and Gray They are beauties —Adv

Misses Anema and Anna Marian Sossion will leave tomorrow night for St Mary s College at Notre Dame Ind Miss Anema Sossion will enter as a senior

Mrs J H Bittner of South Arch street is visiting relatives in Martinsburg W Va

Mrs David Randolph has gone to Pittsburg to visit Mrs Alice Dull

Misses Anna Brooks Louise and Martha Babbage of Greenwood and guest Louise Peppler of Johnstown were guests of Miss Fannie Smith of Scottdale last evening

Miss Lettie Dull of Broad Ford was in town today on her return from a visit with friends at Scottdale

Mr and Mrs W A Trombley went to Pittsburg this morning

Miss Ella McManus has gone to Baltimore where she has secured a position

Mrs Edward McCormick visited friends at Uniontown today

Miss T J Brennan of Johnston avenue was the guest of friends in Pittsburg today

Mrs Jere Smith went to Pittsburg this morning

Mrs Kennedy Potter of Fairchance visited her parents, Mr and Mrs William Buttermore today

Mr and Mrs Harry Crisman of Pittsburg, are the guests of Mr and Mrs Johnston Hoover

Mrs F A Leiberger of West Peach street went to Leechburg this morning to visit relatives

Misses Jennt and Rose Leech went to Brownsville this afternoon to visit Mrs William Reid for several days

Clark Lessig left last night for Mineral Point Wisconsin, where he will spend about ten days

Harry Dunn and daughter Miss Harriet left this morning for Meadville Miss Dunn will enroll as a student at Allegheny College there

Mrs W S Magiauls of Dawson was in town this morning on her way to Philadelphia

SAILS ON THE 26TH

Rev. Cunningham's Departure for Home is Advanced.

Rev W D Cunningham who has been unusually successful in missionary work in Japan, will sail from Tokio for America on September 26 his departure for home having been advanced several weeks, according to a notice in a religious publication He will spend some time visiting in this section he having been born and reared in Upper Tyrone township

Rev. Cunningham's career as a missionary has been a conspicuous success Originally turned down because of poor health when he sought to be accepted as a missionary he went to the Orient on his own account and did such good work that he was accepted by the church board He is now returning after a long absence to enable his daughters to attend school here

GO NO FARTHER

The Evidence is at Your Door

Connellsville proof is what you want and the statement of this highly respected resident will banish all doubt

Henry Bowers 1106 Vine str at Connellsville says For the last twenty years my kidneys have been in bad shape My greatest complaint was rheumatic pains and I was sick abed for several weeks My back ached terribly at times and I was bothered by having to get up in the night to pass the kidney secretions I used a lot of medicine but nothing but Doan s Kidney Pills helped me They are all that I have been using for years since I found out how good they are It takes only a few doses of this remedy to give me relief

Price 50c at all dealers Don t simply ask for a kidney medicine—get Doan s Kidney Pills—the same that Mr Bowers uses Foster-Milburn Co, Props Buffalo N Y —Adv

BOY SCOUTS MEET.

They Hear a Good Talk About First Aid Work.

Members of Troop 1, Boy Scouts held a meeting last evening and were addressed by Joseph Laughrey on the subject of First Aid The troop is progressing nicely and plans are being made to have short talks on different subject throughout the winter J F Angle will speak on the conservation of wild life shortly

The meetings of the Scouts are thrown open to all interested in Boy Scout work

GET DOUBLE DOSE.

Adelaide Kids Find Little Sympathy for Being Bad in School.

The little coke town of Adelaide has discovered the best way to enforce discipline in the schools according to Dennis L Cunningham, newly appointed postmaster there

When a child gets a licking from the teacher he says he also gets one when he gets home We stick up for our teachers down here That s why none of them even want to be transferred

Hold Fine Dance.

A delightful dance was held last evening in St Vincent de Paul s Hall at Dunbar by the L & S Club Music was rendered by Kifer s orchestra Dancing was kept up until midnight.

SURPRISE PARTY

Mount Pleasant Township Girl Honored on Her Birthday.

In honor of her tenth birthday Jessie Mitchell was tendered a surprise party at Lake View Mount Pleasant township the Mitchell summer home The hours were from 2 to 5 o clock Various games were played and music was rendered by a sister of the honor guest A dainty luncheon consisting of sandwiches roasting ears ice cream, cake and bananas was served Little Miss Mitchell was a recipient of a number of pretty and useful presents

The guests were Naomi Slonaker, Alberta Shumaker Mabel Davis Irene Dolan, Virginia Mitchell, Lisle Allison Katherine Allison Mae Allison, Darsie Allison, Vonetta Boyer, Joan Morgan Laverne Boyer Violet Clausner Elizabeth and Hazel Smith, Eva Jones Irene Boyer Violet Miller Evelyn Witt Sara Jane Thomas Violet Malloy Lorene Rhome all of Stauffer Florence Christner of Mount Pleasant Violet Jones Anna Jones and Jessie Jones of Hammondville

DANCE AT ST. JAMES

Miss Marie Moore is Hostess to About 40 Couples

About 40 couples attended a charmingly appointed dance given last evening by Miss Marie Moore at her home, Linden Hall Saint James Park Music was rendered by Nicolas orchestra of Pittsburg A buffet luncheon was served Among the out of town guests were the following

Mr and Mrs Basil Sossion Mr and Mrs James B Stader, Mr and Mrs S R Goldsmith Miss Anne Donnelly Miss Anema Sossion, Miss Gladys Humbert Miss Gertrude Reid, Clarence Smith Robert White and John T Wurtz of Connellsville Misses Carrie and Mary Painter of Greensburg Messrs Brock, Glasscock and Trotter of Morgantown and Miss Mary Eleanor Wright of Wheeling, W Va the house guest of the hostess

ISSAC CROPP INJURED

Is Struck by a Chute at Beech Bottom Electric Plant.

Isaac Cropp was slightly injured yesterday afternoon when a hoisting cable broke, causing a chute to fall at the Beech Bottom plant of the American Gas & Electric Company now under course of construction 12 miles north of Wheeling The carpenter foreman Louis Battalucci, of Wellsburg W Va was killed and two other workmen in addition to Mr Cropp were injured

According to word received here Mr Cropp escaped with a slight injury to the shoulder For the past six months he had been working at Beech Bottom Mr Cropp is a brother of Mrs T J Hooper of the West Side and a son-in-law of James J Barnhart of Sunny Side

COSTS ARE DIVIDED

Trotter Man Given Hearing But Case is Settled.

Paul Kovlcheck was given a hearing before Alderman O Donovan last evening on charges of assault and battery and aggravated assault and battery Andy Kromposky having preferred the charges It was brought out at the hearing that Kromposky had started the fight, which took place at a boarding house in Trotter and that Kovlcheck had merely come to the rescue of the boarding boss Jake Krezeck who was being beaten by the prosecutor

The alderman felt that it had all been a family quarrel with prosecutor and defendant about equally to blame, and he divided the costs S A Fasson was constable in the case

THREE NEW PATIENTS

Two Are in Hospital for Operations; One Hurt by Fall.

Three new patients are at the Cottage State Hospital Joseph B Moreland of South Connellsville 11 years old was admitted for an operation for appendicitis Martin Foley of Adelaide 17 years old underwent an operation this morning

Mike Kosten of Dayton 17 years old while walking on the railroad track of the Washington Coal & Coke Company yesterday afternoon fell and suffered an injury to his back

J B Worrell of South Connellsville left the hospital this morning

WAGES INCREASED

McKeesport Tin Plate Company Gives Men a Boost.

The McKeesport Tinplate Company of McKeesport yesterday posted notices announcing an increase of wages of 10 to 20 per cent affecting 1 700 men

Next week seven new mills will be put on, making a total of 12 mills in operation Late two more mills will be started

With the plant in full operation the payroll will be $1 000 000 a year

REV. BOYER TO LEAVE.

Confluence Pastor Receives Call to East Carnegie Mission.

Rev E E Boyer pastor of the Lutheran Church at Confluence has received a call from St Andrews Mission at East Carnegie He will in all likelihood accept and take charge on September 17

Rev Boyer has been pastor of the Confluence church for the last six years He was married some months ago to Miss Scott sister of W R Scott of Connellsville

Marry In Cumberland

Miss Phyllis Evelyne Gaster daughter of Edward Gaster and Charles Neff of Cumberland were married yesterday in the latter city The bride was a clerk in the millinery department of the Wright-Metzler Company at one time and was well and favorably known

Try our classified advertisements

The Grim Reaper.

GEORGE ROBSON

George Robson, 77 years old a veteran of the Civil War and brother of J J Robson of Greenwood died Thursday at the residence of his son-in-law, W T Waite at Carrick Pa Mr Robson was one of the few soldiers to have his wife with him through the part of the conflict and father of a child born on the battlefield He participated in the famous raid at Lynchburg and in many of the other battles in Virginia and Maryland Mr Robson was known here having visited at his brother s home in Greenwood Mr and Mrs Robson went to Carrick this afternoon and will remain until after the funeral

—

SARAH A ROBINSON

Mrs Sarah A Robinson of South Connellsville, dropped dead this morning at her home

Mrs Robinson was a widow and made her home with her son H T Robinson Her husband died about six years ago and two weks ago today her daughter-in-law Mrs H T Robinson died Deceased is survived by three sons John M Robinson of Connellsville, H T Robinson of South Connellsville C W Robinson and a daughter Mrs D A Luckadoo both of Roanoke Va Mrs Robinson had resided at South Connellsville about 16 years

—

JOHN L CHAMBERS

John Lloyd Chambers 90 years old better known at Uncle Lloyd died yesterday at his home at Perryopolis Funeral from the family residence Monday afternoon at 2 o clock Rev C G Huffer will officiate Mr Chambers was born October 15, 1826 and spent virtually all his life at Perryopolis He is survived by three daughters Mrs Mary Clegg at home Mrs Ella Christ of Allenport and Mrs Laura McMullen of Aurora Neb

—

THOMAS KELLEY

Thomas Leroy Kelley, the two months old son of William R and Pearl Coppel Kelley died this morning at the family residence in Ninth street, Greenwood

Funeral tomorrow afternoon at 2 30 o'clock from the home Rev W J Everhart pastor of the United Presbyterian Church will officiate Interment in Hill Grove cemetery

—

LORAN ORNDORFF

Loran Dale Orndorff eight months old son of Mr and Mrs Harold Orndorff died Thursday night of cholera infantum Funeral services were held this morning at 10 o clock with interment in Sugar Loaf cemetery Deceased is survived by his parents one sister Beulah and two brothers Bert and Judson

—

THELMA SHIPLEY

Thelma Virginia Shipley the five months old daughter of Mr and Mrs Frank Shipley died yesterday morning at the family residence at Ohiopyle Funeral services were held this afternoon at 1 o clock Interment in Sugar Loaf cemetery

—

ELIZABETH ADAMITE

Elizabeth Adamite 11 months old died yesterday at her parents home at Loisenring No 1 Funeral services were held this afternoon with interment in St Johns cemetery

—

MRS ELLEN WISSELL

Mrs Ellen G Wissell mother of William C Wissel the West Side hardware merchant died yesterday at her home at Avalon Pa

Home From Funeral.

A W and W C Bishop returned home this morning from Boyce Clarke county Virginia where they attended the funeral of Mrs S S Bishop wife of a former resident of Connellsville Mrs Bishop died as the result of complications following the birth of twins She was 31 years old and had only been married a year S S Bishop is 62

Son Is Born.

Mr and Mrs Harvey Harbaugh of Washington avenue are receiving congratulations upon the birth of a son The father is a well known Baltimore & Ohio engineer Mrs Harbaugh was formerly Miss Mary Graft The family is now composed of a boy and a girl

Sawmill Burns.

A sawmill of T F Swaney at Jimonville was destroyed by fire on Thursday morning, entailing a loss of about $1 500

It Will Pay You

To read our advertising columns

Don't Worry About Pimples

Cuticura Soap And Ointment

Will quickly remove them

Sample Each Free by Mail

With 32 p Skin Book on request Address post-card "Cuticura Dept 21G, Boston." Sold throughout the world.

THE E. DUNN STORE

The HOME of QUALITY and SERVICE

129 to 133 N PITTSBURG ST CONNELLSVILLE PA

The Woman who Desires the Utmost in Style, Quality and Workmanship will be Pleased with Our Showing of Suits, Coats and Dresses

In previous seasons our record of fine stocks and moderate prices was well known among woman shoppers of Connellsville and vicinity, and we do not intend to lose this prestige, in fact we have demonstrated our superiority along these lines in our showing of Fall suits, coats and dresses. The moderate prices, elegance of materials, expert workmanship and up-to-the-minute styles will be of much interest to the woman desiring the highest degree of satisfaction for money spent.

Our showing embraces suits at **$20 to $75.**

Coats in wonderful assortments at **$12 to $65.**

A wide range of dresses and evening gowns, **$12 to $75.**

Miss McFarland

WEST APPLE STREET, CONNELLSVILLE, PA.

Announces

AN EXHIBITION OF Autumn Modes

Featuring the newest creations and most distinctive styles in Millinery.

Wednesday, Sept. 20.

Chas. C. Mitchell

FUNERAL DIRECTOR

119 South Pittsburg Street

Both Phones

I employ no agents or solicitors Am doing business strictly on my own merits 18 years practical experience

NIGHT CALLS ANSWERED AT OFFICE

JUST RECEIVED!

A fresh car of Fancy

Alberta Peaches

from New York State. Good fancy stock and well packed.

Fayette Produce Company

Opp. Dull Feed Store E. Peach St.

LADIES

When irregular or delayed use Triumph Pills Safe and always dependable Not sold at drug stores Do not experiment with other save disappointment Write for Relief and particulars Its free Address NATIONAL MEDICAL INSTITUTE Milwaukee Wis.

Fetching Neckwear Is One of Autumn's Hallmarks

Designs by Association of American Neckwear Manufacturers

ALL new neck garb represents the high product of good taste and exquisite materials These pictured do one of white georgette crepe and the other creamy chiffon bordered with fine lace The crape one is hemstitched and falls in long points, while the other is worn fichu fashion draping below the waist line

• • •

Beaded slippers will probably enjoy something of a vogue this autumn and another fact about footwear—this one perhaps not so welcome—is that prices are still soaring At least the woman who is planning to buy shoes if she knows the conditions that exist in the shoemaking business ought not to be unwilling to pay a higher price than ever for goods of really first class workmanship

• • •

Aprons and hip yokes are simulated with embroidery on many of the new skirts

• • •

Field mouse is the new name of a lovely taupe shade in the splendid velours suitings, and in the plain fabric the other favored colors are dark green of a bronze tone dark blue, as always a fine rich, deep brown burgundy and black In the popular check combinations bronze and blue blue and green taupe and Chinese blue predominate and many of the combinations are lighter in tone than one usually expects to see for cold weather suits

• • •

Stripes are as much worn by children as by their mammas and big sisters Usually a striped skirt is made with a plain white or colored blouse to give the best results

• • •

Some fashion authorities say high collars others say low collars but the farseeing shops have both styles in abundance and the wise woman will buy the type that is most becoming knowing that by this method she is always well dressed

• • •

Quite amusing but smart and new are separate collars of the stock variety close fitting collars with perky outstanding flaps or cut sections some with frilly jabot some with crisp bows and others with graceful string tie finish

• • •

Square cut decolletts is much in evidence in some of the most recently imported evening gowns This is a generally becoming line which should be hailed with delight by many women

ANNA MAY

MOUNT PLEASANT ITALIANS ARE TO COMPLETE CHURCH

Started 10 Years Ago, It Suffered From Financial Stringency.

HAVE MET IN THE BASEMENT

Congregation Decides Time Has Come to Complete Original Plans and Contract is Awarded; Minister Will Preach Trial Sermon; News Notes.

Special to The Courier.

MOUNT PLEASANT Sept 16.—Ten years ago local Italians started building a church. After having built the foundation they met with financial reverses and decided that the church could not be finished, but that to roof over the basement it might be used for church purposes. They did this and since that time have been using it for a church. They have decided now that they can build a church and have awarded the contract to J. Z. Fox.

Raymond Foust of this place, motored to Ruffsdale last evening, where he attended a corn boil given by Miss Marie Null at her home there. Guests were present from Latrobe, Scottdale and Greensburg. A feature of the evening was the music furnished by the guests.

Miss Ruby Albright entertained about seventy-five of her friends at her country home on Thursday evening with a moonlight party. Games were played and very nice refreshments were served.

Miss Edith Nunnamaker gave a corn roast at her country home last evening. A number of people from Mount Pleasant were present.

The Rev. L. B. Moyer, whois a candidate for pastor of the First Baptist Church, will preach at the church here on Sunday morning and evening, September 24.

Mrs. William McCracken and daughter, Miss Edith, spent Thursday at Dawson.

Misses Viola Stevenson and Arctic Doucaster are spending a week at Kilarney Park.

Mrs. Bell Carson and children of Charleroi are the guests of Misses Myrtle and Pearl Henderson of Vine street.

Mrs. Dan McCort is the guest of Greensburg friends.

Miss Anna Edwards is the guest of Mrs W. H. Williams of Dunbar.

Miss Martha J. Love has returned home from a visit paid Misses Lizzie and Bertha Love of Rengontown.

ROCKWOOD.

ROCKWOOD, Sept. 16.—Mrs. A. W. Young of near Rockwood, is the guest of her mother, Mrs. Hetzell,and other relatives and friends of Connellsville this week.

Mr. and Mrs. J. S. Miller of Rockwood, are spending several days this week attending the United Evangelical conference, which is being held at Hyndman this week.

Mr. and Mrs. Moses Phillippi and daughter of Kansas City, Mo., is this week the guest of the former's uncle and aunt, Merchant and Mrs. H. Snyder of Main street.

The Ninth District of the Somerset County Sunday School Association will hold a rally in the Middlecreek Church of the Brethren on Sunday, October 1. A full program will be announced later.

Israel Gross of near New Lexington, Pa., died yesterday after a lingering illness of several months following an operation at the McKeesport Hospital for internal trouble. The funeral services will be held at the home Sunday with interment in the New Centerville cemetery.

John Stracer, Jr., after spending several days with his parents of Rockwood, has returned to Cumberland, where he is employed.

John Hay has returned to Cumberland to resume his position in the tin plate mill after a pleasant visit of several days this week with his parents, Mr. and Mrs. Abe Hay.

MEYERSDALE.

MEYERSDALE, Sept. 16.—The many friends of Dalton Cook were shocked yesterday afternoon when the news was spread that he had been killed. The accident occurred near Manns Choice on the Pennsylvania railroad, between Hyndman and Bedford. Mr. Cook, who was associated with his father, James Cook, in the candy factory at this place, travels for the firm and was on his regular trip which was being made by automobile and was crossing the track when a fast train hit his car, killing Mr. Cook instantly.

His remains were taken to Hyndman and prepared for burial and this morning they were brought to his home here from which place the funeral will take place on Sunday afternoon. Mr. Cook was the only son of Mr. and Mrs. James Cook and was a promising young business man. He was 30 years old and a faithful member of Zion Lutheran Church. About 10 years ago he was united in marriage to Miss Stella Peck who with one children survive him.

Mr and Mrs. Winfield Walters of New Mexico, arrived here Thursday for a two weeks' visit with the former's mother, Mrs. L. J. Joder, and many other relatives and friends. Mr. Walters is a former Meyersdale boy and is here to renew old acquaintances.

Mrs. George Shumaker of Glencoe, was shopping in Meyersdale yesterday.

Postmaster J. T. Shipley has returned from Harrisburg, where he had been attending the meeting of the Pennsylvania Postmasters' Association.

Hunting Bargains?

If so, it will pay you to read our advertising columns.

Baseball at a Glance

NATIONAL LEAGUE.

Yesterday's Results.

*Brooklyn 8; Pittsburg 1.
§Cincinnati 2; New York 0
Chicago-Boston, rain.
St. Louis-Philadelphia, rain.

*Called at end of 5th, rain. §Called in fifth, rain; not a legal game

Standing of the Clubs.

	W.	L.	Pct.
Brooklyn	80	54	.597
Philadelphia	77	55	.583
Boston	75	65	.577
New York	68	62	.523
Pittsburg	64	72	.471
Chicago	62	76	.449
St. Louis	60	79	.432
Cincinnati	55	86	.381

Today's Schedule.

Pittsburg at New York.
Cincinnati at Brooklyn.
Chicago at Philadelphia.
St. Louis at Boston.

AMERICAN LEAGUE.

Yesterday's Results.

Chicago 3; Washington 2
Detroit 4; New York 2.
Boston 8; St. Louis 3.
Cleveland 3; Philadelphia 2.

Standing of the Clubs.

	W.	L.	Pct
Boston	79	58	.577
Detroit	81	60	.574
Chicago	80	60	.571
New York	72	66	.522
St. Louis	73	68	.518
Cleveland	72	69	.511
Washington	68	68	.500
Philadelphia	30	106	.221

Today's Schedule.

Boston at Chicago.
Washington at St. Louis.
New York at Cleveland.
Philadelphia at Detroit.

YOU ARE "GOOD PAY"

But Do You Pay Yourself Anything?

You pay the landlord, grocer, butcher, etc., promptly. Why not be equally prompt with yourself? Put something right into a savings account, as soon as you are paid, at the old, reliable First National where liberal interest and safety are assured.—Adv.

PRITTSTOWN.

PRITTSTOWN, Sept. 16. — Miss Margaret Shaffer is in Pittsburg for a few weeks' visit with the family of her uncle, Frank White.

Mr. and Mrs. Edward Pritts and son, Paul, of Uniontown, were here recently visiting the former's mother, Mrs. Nancy Pritts. Paul will remain here for some time with his grandmother.

Midshipman John S. Wright of the United States Naval Academy at Annapolis, Md., returned to the Academy last Saturday morning, after a a 10-day furlough spent here with his parents, Mr. and Mrs. David Wright.

Mr. and Mrs. Alfred Freed and family of Pennsville, and Misses Grace and Myrtle Richter and May Ellis of Stauffer, were the guests of Mr. Freed's parents, Mr. and Mrs. Joseph Freed, Sunday last.

Mr. and Mrs. W. C. Meyers and family of Washington, D. C., are here for a short visit with their aunt, Mrs. Nancy Pritts.

Mrs. P. P. Monahan of Mt. Braddock, and George Crawford and Daniel Lee and sister, Beatrice Lee, of Connellsville, have been the guests hr of Mr. and Mrs. Frank Nichols, this week.

Mr. and Mrs. Oliver Kough and family of Uniontown, visited the former's mother, Mrs. Mary Kough, near here Sunday.

Mrs. Nancy Pritts is having her house painted.

Mr. and Mrs. Joseph Kough of near here and Mr. and Mrs. A. M Geidelbiser and son, Joseph, of North Scottdale, were the guests Sunday of Mr. and Mrs. Sylvester Taylor of Mount Nebo.

DUNBAR.

DUNBAR, Sept. 16.—Mrs. Blanche Stewart of New Castle is spending a few weeks here the guest of her mother, Mrs. Elizabeth Patterson of Bryson Hill.

Our five day special on guaranteed Onyx Granite Ware. Dunbar Hardware & Plumbing Company.—Adv.

Charles Wortman and Boyd Warne motored to the Dawson fair Thursday.

Mrs. Elizabeth Patterson, daughters, Mrs. Blanche Stewart and Mrs. Mildred Young attended the Dawson fair Thursday.

Mrs. Maust and daughter, Mrs. Ella McGill attended the Dawson fair yesterday.

J. S. Johnson of Uniontown was looking after business interests here yesterday.

Mrs Alma Rockey was shopping in Connellsville yesterday.

A. L. Feight returned to work after being off for 14 days on account of being hurt while at work.

Miss Anna Connell returned home from Pittsburg after spending a few days with relatives.

Miss Josephine Patterson returned to Pittsburg after spending the past few weeks with her mother, Mrs. Elizabeth Patterson of Byrson Hill.

E. Howell attended the funeral of John Jordon of Uniontown.

Miss Anna Farrell has resigned her position in Connellsville and will leave for Pittsburg where she will visit friends and her brother, J. J. Farrell, who is a patient in the Allegheny General Hospital.

Card of Thanks.

The undersigned desire thus publicly to sincerely thank their friends and neighbors for their kindly ministrations and sympathy during the illness and death of our sister and aunt, Mrs. Elizabeth Clemens, and to assure them of our deep appreciation of the same and of the beautiful flowers contributed. J. B. Senor and family, Dunbar, Pa.—Adv.

At the Theatres.

SOISSON THEATRE.

"SALLY IN OUR ALLEY."—A five reel society drama featuring Muriel Ostriche and Carlyle Blackwell. It is a love drama of unusual propensities, in which two of filmdom's greatest lights shine to the best advantage. Sally McGill, a poor young girl of the tenements, is taken to the country by a social worker, Mrs. Rockwell. After a short time there she develops ambitions toward better education. One day while Mrs. Rockwell is away she meets Paul Taylor, who falls in love with Sally at first sight. A number of clandestine meetings are arranged between them. See the rest of this interesting drama. "The Code of the Mounted," a three reel Gold Seal drama with J. Warren Kerrigan in the leading role. It is a thrilling drama of the Canadian wilds and northwest. There is also a pretty love tale connected with it. "Nobody Guilty," a Nestor comedy with Eddie Lyons and Lee Moran. Monday, the mystery serial, "The Mysteries of Myra." This is the last episode of this thrilling serial.

Norwegian Steamer Sunk.

LONDON, Sept. 16.—The Norwegian steamer Ethel of 1,153 tons gross has been sunk, a Lloyds announcement today states.

Patronize those who advertise

PARAMOUNT THEATRE.

"HONOR THY NAME."—With Frank Keenan in the leading role is today's feature attraction. The fine old family spirit of Virginia, with its single code of morals, its high principles for womanhood and its lax ones for men in all but the family relation, its struggle to maintain the outward semblance of honor at any cost—all these and much more pertaining to the methods of surrounding the home with dignity and sweetness in spite of the evil men do, are set forth in "Honor Thy Name." Prominent in that support, a star in herself, is Louise Glaum as the daring and skillful adventuress, who wins the son and marries him in spite of his worldly father's clever expose of her character. Miss Glaum's skill and personal charm are so great that she wins sympathy for the character she impersonates while holding close to a consistent representation. Realizing that she is on the wrong side, that she stands very little chance of entering the old Virginia family as one of its members, she makes a daring attempt, one of extreme audacity under the circumstances. A Keystone comedy, "Wings and Wheels," concludes the bill. On Monday Mabel Taliaferro, the stage and screen star, will be seen in "God's Half Acre," a Metro production in five acts.

OHIOPYLE.

OHIOPYLE, Sept. 16.—Dr. H. P. Meyers of Confluence was a professional caller here yesterday.

W. D Gilchrist of Cambridge left for Connellsville yesterday after a short vacation spent at the Ohiopyle House.

C. S. Santmyer was a business caller in Connellsville yesterday.

Logan Rush of Connellsville is spending a few days at the Ohiopyle House.

Mrs Clara Vaugh was shopping and calling on Connellsville friends yesterday.

Mrs Maxwell Rush spent Friday evening calling on Connellsville friends

Miss Lucy Linderman of Connellsville is spending a several days' visit with her mother here.

M H. Hochstetler returned here last evening after a few days spent in Ligonier.

Thomas Fleeson of Pittsburg was a business visitor here yesterday.

Daniel Vansickle spent Friday in Confluence calling on friends.

Ralph McDiffett of Connellsville is visiting with friends on Commercial street.

Read The Daily Courier.

PERRYOPOLIS.

PERRYOPLIS, Sept. 16.—Albert Reynolds was transacting business in Uniontown yesterday.

Mr. and Mrs Ollie Weimer of Bellevernon was calling on friends here on Thursday.

Mrs. Robert Luce of Hanlin station was here yesterday transacting business and calling on friends.

Mr. and Mrs. David Weimer attended the fair at Dawson Thursday.

Mrs. A Reynolds and Mrs. Kyle Koffer spent yesterday with friends in Brownsville.

LEAPS FROM TRAIN

Charged With Murder, Man Lands In Ditch, Badly Hurt.

By Associated Press.

NEW YORK, Sept 16.—Arthur Walton, who was arrested in Ironwood, Mich., in connection with the murder of Mrs. Elizabeth Nichols, a wealthy widow of this city, leaped from the New York Central train on which he was being brought to this city in the custody of detectives early today as it passed through Harmon, N. Y.

The train was brought to a stop and Walton was found in a ditch beside the track, seriously injured. He was brought to the city and hurried to a hospital. His condition is said to be serious.

OFFICERS ELECTED

W. C. T. U. of County Closes Its Brownsville Convention.

Officers for the ensuing year were elected as follows at the closing session yesterday of the Woman's Christian Temperance Union of Fayette County, held in Brownsville: President, Mrs Kate Ritenour of Uniontown; vice president, Mrs. Emma Feuster of Bellevernon; recording secretary, Miss Ora Stumpf of Uniontown; corresponding secretary, Miss Bertha Fowler of Smithfield, treasurer, Mrs Elizabeth Carroll of Connellsville. The next convention will be held at Point Marion.

Trotter to Play Monday.

Trotter will play Southwest No. 1 at Trotter on Monday. The game is one in the Lynch Cup series. Since winning two games from Hecla by forfeit this week, Trotter has gotten a fresh start and expects to be runner-up in the Frick League series.

Kor-Ker PUNCTURE CURE

TRADE MARK Reg. U. S. Pat. Off. Formula Patented

FRED OPPERMAN
2nd. National Bank Bldg.
Tri State 401 Bell Phone 113

Has Secured the Agency for This Great Cure for Punctures.

Call Him Up or Call on Him

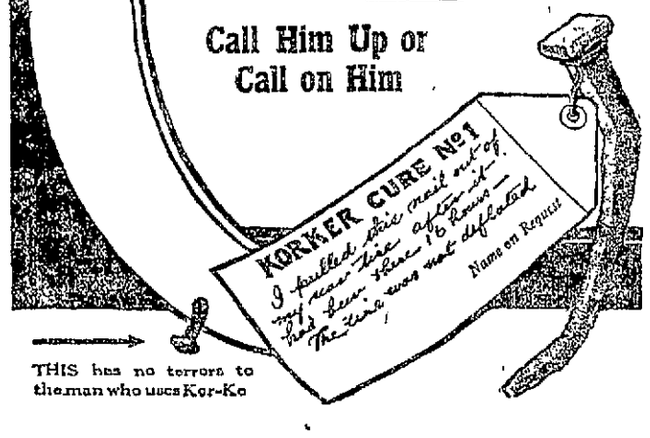

THIS has no terrors to the man who uses Kor-Ker

PAIGE
The Standard of Value and Quality

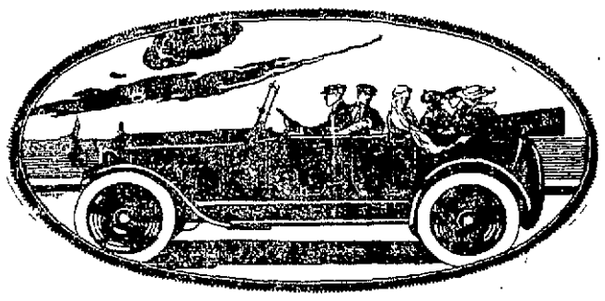

Pride of Ownership

Wherever you may find them, Paige owners are always enthusiastic—always contented—always completely satisfied.

For these people, the automobile problem has been permanently solved. They regard their car with a warm affection which is not usually accorded to things outside the human family.

Because the Paige is *worthy* of trust and respect, it is trusted and respected in every section of the nation—North, South, East and West.

And, please remember, it is just this great mass of public opinion—this ever increasing owner enthusiasm and good will—that has built an impregnable bulwark of Reputation and Prestige around the name Paige.

FAIRFIELD "SIX-46" SEVEN-PASSENGER $1375 F. O. B. DETROIT
FLEETWOOD "SIX-38" FIVE-PASSENGER $1090 F. O. B. DETROIT

PAIGE-DETROIT MOTOR CAR CO., DETROIT, MICH.

For Demonstration Write, Phone or Call.
WEST SIDE GARAGE

Advertise your wants in The Daily Courier.

West End Theatre Uniontown Three Days

Starting Thurs. Mat. Sept. 21

Twice Daily Thereafter 2:30 and 8:15 P. M.

Positively Last Engagement in This Section

Farewell Tour of

D. W. GRIFFITH'S

THE BIRTH OF A NATION

Same Superb Symphony Orchestra

Seat Sale at Beeson's Book Shop, Bell Phone 36

Positively the Only Appearance Within 75 Miles of Uniontown

Prices

NIGHTS	
400 Seats	$1.00
250 Seats	$1.50
200 Seats	.75
100 Seats	.50
100 Seats	.35
200 Seats	.25

MATINEE	
200 Seats	.75
100 Seats	$1.00
250 Seats	.50
300 Seats	.25

DO YOU NEED JOB PRINTING?

We do all kinds of Job Printing at our office from the visiting card to the finest commercial work. Try our printing.

THE COURIER COMPANY, 127½ W. Main St., Connellsville, Pa.

The Daily Courier.

Entered as second class matter at the postoffice, Connellsville, Pa.

THE COURIER COMPANY, Publishers.
H. F. SNYDER, President and Managing Editor.
JAMES J. DRISCOLL, Secretary and Treasurer, Advertising and Circulation Manager.

MEMBER OF: Associated Press. Audit Bureau of Circulations Pennsylvania Associated Dailies.

SATURDAY EVENING, SEP. 16, 1916.

BLASTING FROM THE SOLID.

The opinion of Deputy Attorney General Collins defining the conditions under which coal may be blasted from the solid, develops no new situation to be met by the operators of the Connellsville region. In construing the meaning of the term "in common practise," as used in that provision of the bituminous mining law which permits blasting from the solid, the Deputy Attorney General seems merely to have come to the same conclusion reached by the operators and mine inspectors of the Connellsville region several years ago.

Before the last revision of the law a number of conferences were held in the region between the operators and their attorneys and the Department of Mines as represented by the mine inspectors and their attorneys, and sometimes by Chief Roderick himself, with a view to devising some means of meeting the conditions imposed by the law then in force. This made blasting from the solid a penal offense and several mine foremen who had permitted the practise in their mines were arrested. The prosecutions were halted after it had been agreed at those conferences that blasting could be continued where it had been the "common practise," provided, however, that the blasting be done at night or when no employes except the shot firers were in the mines.

When the law was subsequently amended the practise of the Connellsville region was accepted as the basis of that section relating to blasting from the solid, with the proviso that it should be continued only "in districts in which it has been the common practise." The intent of this provision was to prevent the indiscriminate employment of the method in districts where it had not previously been the custom. In the application of the amended law the question very naturally arose as to what was meant by the term, "common practise."

Deputy Attorney General Collins is of the opinion that this proviso must be given a strict construction and that it "applies only where the common usage throughout the district has followed that method and does not apply where it was merely the usage of one or of a few mines." This removes any doubt as to the meaning of the proviso. The interpretation is official and until it is set aside by the courts will have all the force and effect of a judicial decision.

A UNIFORM COURSE OF STUDY.

The proposal of County Superintendent John S. Carroll and the supervising principals to adopt a uniform course of study in the township schools of the county is right in line with progress in educational methods and efficiency in instruction. There is every advantage to both pupils and teachers to be gained by its adoption.

With scarcely any two districts in the county having the same course of study, many hindrances arise to prevent the progress of pupils who are required to make frequent removals from one school district to another. In the same manner teachers who are not continuously employed in one district are unable to accomplish as good results as would be possible under a uniform course. The adoption of a uniform course of study in all the districts of the county ought to tend to a certain reduction in district school expenses. Moreover it is a movement in the direction of standardization of methods, the importance and value of which has been so conclusively proven in other lines.

The system has produced excellent results in other counties and advanced school men everywhere are uniformly in favor of its adoption. It ought to work just as well in Fayette and doubtless will.

Vice President Marshall says that a part of the Democratic party's duty is "to quiet the fears of the timid." This duty seems to have been very satisfactorily performed for at least 25,000 Deserting Democrats who have been prevailed upon to overcome their naturally modest diversion to taking seats at the Pie Counter.

The court reporters of some of our neighboring papers are badly in need of a censor.

It is announced that lower prices of food are to be seen in Berlin. The Germans must be gifted with keener eyesight than our own people.

J. Frost is on the job early.

Some of the political blooms for Governor might get frost-bitten.

The reign of the straw hat is getting shaky.

The Dawson fair was down on its luck so far as weather conditions were concerned.

The military spirit is getting in shape to welcome the return of the Mexican war veterans.

The Uniontown Ocean of Bluff might make its overlasting fortune packing up some of that sea of 2 foot Hughes money being offered in Wall Street.

Editorial Wisdom

The Brownsville Telegraph thinks that Ida M. Tarbell, Combine muckraker, has done well to endorse Wilson, champion of effeminacy, for the presidency.

The Monessen Independent finds a close at home application of the beneficient efforts of Dennis the rule. With butter at 45 cents a [illegible] and eggs at [illegible] faces a winter unprecedented in high prices since the Civil War and all this in the face of the fact that Woodrow Wilson was elected on a policy of reduced tariff on articles that would benefit the laboring man.

The Canonsburg Notes believes that people who demand a finer climate than that now on the stage in Western Pennsylvania will not find it on this side of the Styx—and some run a chance of missing it on the other.

The Greensburg Review is somewhat consoled by the fact that the members of the billion dollar congress are now back home doing the county fairs and family reunions.

The Gary Times finds that there is not even a bone to gnaw for the party in power, as far as Maine is concerned.

The Washington Observer, introducing the features of the campaign performance, says that the next number will be a song and dance by the Wilson-Lansing sketch team, entitled, "Every Little U-Boat Has a Status of Its Own."

The California Sentinel thinks that the Normal School town is just the right size town to settle down in and enjoy life.

Looking Backward

News of the Past Condensed from the Files of The Courier.

FRIDAY, SEPTEMBER 17, 1886.

Work is commenced on 300 new ovens at the Mammoth plant of J. W. Moore.

The removal of the school building to its new foundation is completed. An inspection of it is made by William Irwin, of Uniontown, and J. R. Balsley, of Connellsville, both experienced builders, who pronounce it perfectly safe.

The school board is somewhat surprised to received a warrant from the state treasurer for almost $800, being the borough's quota of state aid for the schools. It had been regarded as lost because of the failure to file annual reports within the time required by law.

Local artists make display of the products of their brushes and crayons. W. W. Brown exhibits views of the Casselman river and of Ohiopyle falls; Joseph Dixon a scene of the Bluestone wreck and Frank Porter a portrait of Thomas Porter.

Cold weather and dense fogs prevail.

The contract for the construction of the new Brenknock reservoir and pipe line from it is awarded to Vandyke & Wilson.

J. F. Forey, formerly burgess of Connellsville, but now of Philadphia, writes a brief but interesting history of the 82nd Pennsylvania Volunteers who went into the first day's fight at Gettysburg with 300 men. By the second day the regiment's strength was reduced to 81 men. Company H, of Connellsville, commanded by Captain J. M. Dushane, had 13 men on the first day and none on the second, he and many of his men being wounded and captured, among the former being Corporal J. R. Bailey.

Charles F. and Edward J. Berwyn of Philadelphia, make purchases of large tracts of coal in Westmoreland, Clearfield and Jefferson counties for $125,000, forming the foundation of the later extensive operations of the Berwyn-White Coal Company.

The citizens of Henry Clay township become very much excited over the report that information has been obtained that will lead to the arrest of the murderer of Elias W. Glover, who was killed while at work on his farm in 1875.

FRIDAY, SEPTEMBER 18, 1896.

Detailed report of the coke trade for the week ending Saturday, September 12, shows a total of 17,072 ovens in the region, of which 5,437 are in blast and 12,535 idle, with an estimated production of 54,250 tons, a decrease of 1,028 tons from the previous week.

Shipments for the week aggregated 3,032 cars, consigned as follows: To Pittsburg, 1,402 cars; to points West, 993 cars, to points East, 577 cars a decrease of 48 cars from the previous week.

A delegation of 2,000 "Frosty Sons of Thunder" pass through town en route to Canton, O., to pay their respects to Candidate William McKinley.

Contract for the construction of the Connellsville Suburban Street Railway Company is awarded to the United States Railway Engineering & Construction Company, of Cleveland. Agreement is made to complete the road within 40 days under a penalty of $25 per day.

The Fayette Gas Fuel Company has completed its pipe lines in the town and is ready to serve customers at a rate of 25 cents per 1,000, less 10% for prompt payment. George B. Brown is appointed local agent.

J. H. Stonecker and Mrs. Leah E. Brooks are married at the Baptist parsonage by Rev. J. J. Mulhaney.

Robert Elliott, a prominent farmer of Redstone township, is required to kill a valuable herd of 50 Holstein milch cows on account of tuberculosis having developed.

Dr William D. Moore, of Juniata ville, formerly clerk in Moore's drug store, moves to Germantown to continue the practise of medicine.

John Buttermore, first baseman of the Lancaster baseball club of the Atlantic Association, is awarded a diamond locket as the most popular member of the team.

The trouble between the school board and the town council over laying a sidewalk in front of the school building on Fairview avenue is compromised. The school board will lay the walk and council will do the grading.

C. B. Wilkoy enters his 3-year-old gelding "Walter D." in the races at the neighboring county fairs.

General Worth Encampment No. 189, I. O. O. F., installs J. W. Stafford, chief patriarch; H. W. Emery, high priest; H. P. Smith, junior warden; R. M. Vance, scribe; Henry Goldsmith, treasurer; Edwin Towney, representative to Grand Encampment.

The corner stone of the Church of the Immaculate Conception is laid with impressive ceremonies, Very Rev. E. A. Bush officiated in the absence of Rev. Bishop Phelan, of the Pittsburg diocese.

John D. Skinner and Harry Dunn, auditors of the borough school district, report the previous year's receipts to have been $36,579.48; expenditures, $34,775.24, leaving a balance of $2,578.09 in the treasury. The resources of the district are reported as being $47,101.10; liabilities, $27,060.63, showing a net indebtedness of $9,969.23.

FRIDAY, SEPTEMBER 21, 1906.

Detailed report of the coke trade for the week ending Saturday, September 15 shows a total of 23,358 ovens in the region, of which 21,860 are in blast and 1,498 idle, with an estimated production of 275,220 tons.

Shipments for the week aggregated 14,870 cars, consigned as follows: To Pittsburg, 4,650 cars, to points West, 7,920 cars, to points East, 1,300 cars.

The coke trade is becoming very much handicapped by the shortage of cars and men.

The H. C. Frick Coke Company decides to employ a number of extra policemen to guard against trouble at christenings and weddings among employes.

About 1,000 cars of coke are held up at El Paso, Tex., on account of a provision of the new Hepburn law which will not become effective until the [illegible] of 30 days.

THE "KEYSTONE" OF GOOD GOVERNMENT

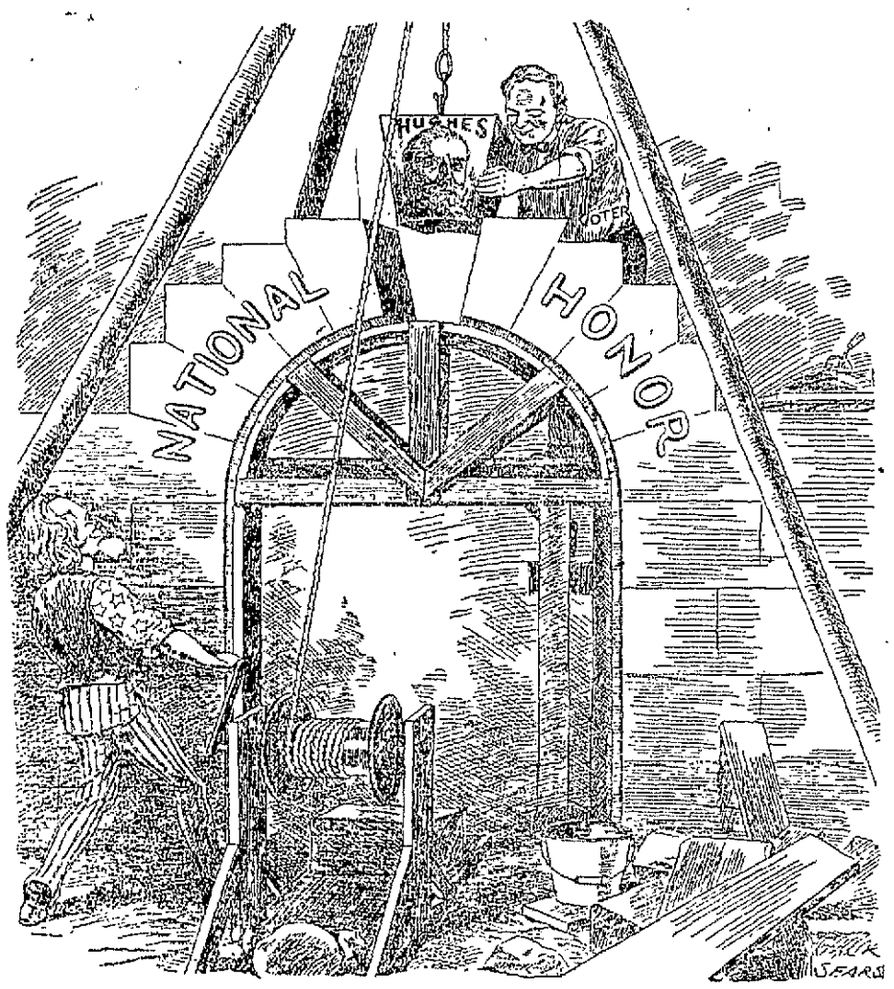

the P. O. M. league pennant.

C. W. Patterson secures a lease on the Hotel Wyman.

E. M. Mentzer becomes chief clerk at the Sabraton plant of the American Sheet & Tin Plate Company at Morgantown.

The Fayette Lumber Company secures the contract for the erection of a three-story building for Wilson & Wishart at Dunbar.

Ralph Long and Charles H. Baisley skim six barrels of oil off the water in the race at Long's mill, New Haven, which is believed to have come from a leak in the Standard Oil Company's pipe line at Watson, near Somerfield.

Anthony King, foreman of the Baltimore & Ohio round house, is offered $2,400 a year to take charge of the big shops at Panama.

The Baltimore & Ohio railroad arranges to extend the O. & B. Short Line to the Trotter coke works.

The local W. C. T. U. passed a resolution declaring that the News Boys' New Year's dinner in Connellsville will be annual affair hereafter.

Judge Nathaniel Ewing is appointed judge of the Third United States Circuit Court District, Pittsburg, to succeed Judge Joseph Buffington. The Bar Association of Fayette County plan a reception in honor of the appointee.

Chair Stillwagon, William McCormick and John Dean, the councilmanic committee sent to Johnstown to examine the garbage system of that city, return and make an unfavorable report.

Rann-dom Reels

By Howard L. Rann.

THE RAILROAD CROSSING.

The railroad crossing is a modern substitute for sudden death which kills more people every year than overwork.

When the railroads of this country were laid out, civil engineers were harder to find than a patulous chiropodist. Great care was taken to locate the crossings at some point where nobody could see two feet on either side of the right of way without climbing a telegraph pole. After this had been accomplished, a few laws were written which prevented anybody from collecting damages as a result of being spilt into nine portions by a freight engine, thus making one of the most pleasing combinations in the history of American jurisprudence. The public was then turned loose on the highways of our land in touring cars with loose brake bands and stuttering carburetors, and the undertaking business began to look up.

There are few more harrowing experiences in life than to approach a railroad crossing at night in a rain storm, with the curtains up and the engine missing. This is particularly the case if the crossing is situated in a low gully flanked on either side by reverse curves and bluffs thirty feet

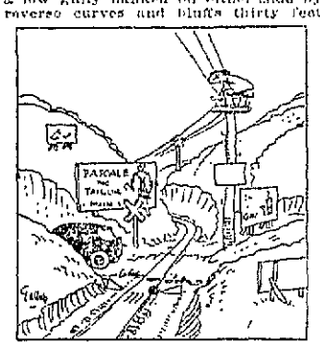

Nobody could see five feet on either side of the right of way without climbing a telegraph pole.

high. The law says that a man thus situated should stop his car, climb out into eighteen inches of clay and mud and walk three-quarters of a mile down the track in each direction before proceeding. If he fails to do this and is accidentally shredded by a wild freight, all he can recover is the price of a rear fender and a new tail light.

A prolific cause of railroad crossing accidents is the speed maniac with a head shaped like a rat tail file who thinks he can beat the afternoon limited to the crossing in a 1909 touring car. When one thinks of the number of innocent people whose lives are jeopardized every day by these road insects, he yearns for a law which will require a brain test with every license number. The driver who is in such a hurry that he can't wait for seven steel coaches to pull by at eighty-two miles per hour is likely to have all eternity in which to reduce speed.

Some day there will be no railroad crossings running into blind alleys, but until that day comes it is better to slow up and make sure than to dive ahead and passaway in a hurried and

Advance Autumn Fashions for Women

This is the busy season for women—fall clothing equipment time for the household. The Union Supply Company is assembling all its fall styles for women, misses and children. We have the ready-made goods and we have the piece goods to make them to order. It is not our intention to boast or blow, but we do claim to have superior stocks in women's, misses' and children's raiment. Our full line of dry goods, of all grades, qualities, and styles, is on display; our complete lines of women's, misses' and children's wraps are on display. We invite you to inspect them and compare them with other merchants' lines. We are confident that we know what the result will be—you will become a Union Supply Company customer. Our reason for making this statement is the fact that we know our prices make it to your advantage to become a Union Supply Company customer. The recent openings of Union Supply Company stores throughout the coke region of Fayette and Westmoreland counties was a wonderful revelation to the public. Numerous persons, men and women, expressed surprise, and even stated that our advertisements were entirely too mild for the complete stores and complete stocks we have. Take a half day off, or an hour off and visit a Union Supply Company store.

Union Supply Co.

63 Large Department Stores,
Located in Fayette, Westmoreland and Allegheny Counties.

A Store of True Shoe Service

This Family Shoe Store believes that Power lies in Performance.

If sincerity, Industry, Courtesy, Fair Dealing and Value count for Satisfaction.

This store should be known as "A Store of True Shoe Service.'

THE NEWEST STYLES,
THE BEST GRADES,
REASONABLE PRICES.

HOOPER & LONG

Rippling Rhymes

By Walt Mason.

FRIENDS.

It's hard to know who are your friends, so many men have selfish ends. I take a comrade to my heart, and feed him pie and damson tart, and give him love that's pure and deep, and let him in my woodshed sleep. Then he requests, in dulcet tones, that I shall lend him twenty bones "I'd gladly lend you all you need," I say in answer, "but indeed, H. C. of L. has stripped me bare—I haven't twenty bucks to spare. If fifty cents will help you out, you're welcome to that much, old scout; but I've a wife and nineteen kids, who all are needing shoes and lids, and it's as much as I can do to dig up for that loving crew." And then my friend comes round no more, to hang his bonnet on the floor, and talk with me of vital things, of sealing wax and cats and kings. Instead, he roasts me through the town, and tries to give me punk renown, as being one who is too tight to help a comrade in a plight. This sort of thing one gets from friends, as through this woozy world he wends.

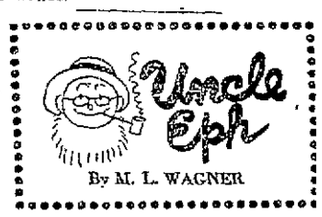

By M. L. WAGNER

"I kin remember when a feller could become famous without givin' a public endorsement of a pop'lar brand of smokin' tobacer."

"You couldn't git a baseball umpire

Classified Advertisements.

One Cent a Word.

No advertisements for Less Than 15 Cents.
Classified columns close at noon. Advertisements of wants, sales, etc., received after that hour will not appear until the day following.

Wanted.

WANTED. — YOUR BARBERING business. RENDINE'S.

WANTED—A COOK AND CHAMbermaid. BALTIMORE HOUSE. 15sept1f

WANTED—GIRL FOR GENERAL housework. 1004 Chestnut street. 15sept1f

WANTED—GIRL FOR GENERAL housework. 508 E Cedar avenue. sept14td

WANTED—AN HONEST BOY OVER 16. Good wages. Apply 111 W. Main street. 14sept6td

WANTED—BOYS, 16 YEARS OR over, at RIPLEY GLASS PLANT, South Connellsville. 9sept2t

WANTED — JOB MOLDERS AT radiator plant of RICHMOND RADIATOR CO., Uniontown, Pa. 13sept3t

FOR SALE—POPE HARTFORD 5 passenger car. Inquire MRS ALINE ATKINSON, 107 Apple street. 10sept3td*

WANTED—SIX BRICK LAYERS ON the Armstrong house, borough limits. 70 cents an hour. WILLIAM KEENAN 11sept1d*

WANTED—LARGE MANUFACTURER wants representatives to sell shirts, underwear, hosiery, dresses, waists, skirts, direct to homes. Write for free samples. MADISON MILLS 590 Broadway, New York City. 15july5td-sat

WANTED—LARGE PITTSBURG Dye Cleaning concern desires services of live wire to open branch office and operate truck in Connellsville and vicinity. Address XYZ, care of The Courier. 15sep2t

WANTED—WOMEN. FULL TIME salary $15.00, selling guaranteed hosiery to wearer; 25c an hour spare time; permanent; experience unnecessary. INTERNATIONAL HOSIERY, Norristown, Pa. 16sept1td*

WANTED—SALESMAN—(WITHOUT previous experience preferred). from 21 to 40 years of age, to handle a full line of staple goods. Trade established. Must state age and nationality. Address WHOLESALE, Box 573 Youngstown, O. 16sept1td*

For Rent.

FOR RENT—FURNISHED ROOM, 401 Washington avenue. 15sep2td

FOR RENT—FIVE ROOM HOUSE with bath. Inquire 217 CARNEGIE. 4aug-tfd

FOR RENT—THREE UNFURNISHed rooms. 509 E Green street. 13sep2t

FOR RENT—SIX ROOM HOUSE, East Fayette street. Inquire DR. FRANCIS. 2june-tfd

FOR RENT—ROOMS AND APARTments. Inquire FLORENCE SMITZ, West Side. 15aug-tfd

For Sale.

FOR SALE — CORNER LOT ON paved street. Good location. Address "K. K." care Courier. 9aug-tfd

FOR SALE — ADVERTISEMENTS under this head. They are effective and cheap.

FOR SALE—25 YOUNG PIGS, 8 weeks old; fine for roasting. Call at SMITH PATTERSON FARM, or Bell phone 381-G. 17sep3t

FOR SALE—5 LOTS ON SOUTH Pittsburg street, 40x140. All located North side of Jos. Tippman, Sr., property. M. HURLEY ESTATE. 23aug3t

FOR SALE AND RENT—MODERN eight room house, all conveniences, corner Patterson avenue and Sycamore street. 2sep-eod-tf

FOR SALE—OR TRADE—2 LOTS IN North Scottdale will trade for Ford runabout, or will sell cheap. E. F. DeWITT, Brennen Bldg., Scottdale, Pa. 16sept1td

FOR SALE—LOT OF SECOND HAND lumber. Plenty to build a home complete. Apply to WASH HERD, 176 Washington avenue. Bell phone 261. 14sep3teod

FOR SALE — 1911 HUPMOBILE electric light and starter. Tires all in fine shape. One extra; $325. Address HUPMOBILE, care of The Courier.

For Sale.

FOR SALE—6 ROOM HOUSE, NICE location, paved street and sidewalk. Pantry, bath and two porches. Hot air heat. Address "D. J." care Courier. 6aug-tfd

FOR SALE—61 ACRE FARM, GOOD bank barn, 6 room house 1 1-2 miles west of Scottdale. In good state of cultivation, for $6,100.00. E. F. DeWITT, Brennen Bldg., Scottdale, Pa. 16sept1td

FOR SALE—HOME BUYERS TAKE notice. 7 rooms, bath, hot water heat, cemented cellar and sidewalk built 6 years. Two squares this side of South Side school house. Price $3,500; $1,800 cash required.

7 rooms, bath, out kitchen; lot 50x168, on paved street; in good neighborhood. Price $2,750; $1,350 cash required.

6 rooms and bath; lot 50x165 on Fairview avenue. Near new school house. Cash, $2,700. These are exceptional bargains and priced low to move them and price stands for (10) days only.

If thinking of buying, selling or trading any kind of property or business see HARRY E. DOBSON, Real Estate & Insurance, First National Bank Building. 15sept1td*

Personal.

MADAM MAY, 125 EAST APPLE ST. Complete reading today, 50c. Until $.00. 14sep3t*

Clairvoyant.

MADAM DE VERNEY, NOTED English Psychic and business medium, has returned to 305 Title & Trust Building. One week only. 11sept1

Administrator's Notice.

ESTATE OF SOLOMON B. SHAFFER, late of Saltlick Township, Fayette County, Pa., deceased. Letters of administration on the above named estate having been granted to the undersigned, notice is hereby given to all persons indebted to said estate to make immediate payment, and to those having claims against the same to present them, properly authenticated, for settlement. GEO. B. WITT, Administrator c. t. a. P. O. Address, Indian Head, Pa. H. E. DUMGARD, Attorney. 12aug6t-sat

Divorce Notice.

John Dean, Jr., Attorney.

NICHOLAS CONEN VS MADELINE Conen in the Court of Common Pleas of Fayette County, Pa., No. 375 June Term, 1916. To Madeline Conen, respondent, you are hereby notified that the subpoena and alias subpoena in this case having been returned "Non est inventus," you are therefore required to appear in the Court of Common Pleas of Fayette County, Pa., on the third Monday of October of said court, A. D., 1916, to answer the libel and complaint filed therein, and show cause, if any you have, why a divorce from the bonds of matrimony should not be granted the libellant above named. THOS. L. HOWARD, Sheriff. Sheriff's Office, Sept. 15, 1916. sep16-23-30oct7

Divorce Notice.

H. K. MacQuarrie, Attorney.

JOE KATELES VS LIZZIE KATeles. In the Court of Common Pleas of Fayette County, Pa., No. 57, September Term, 1916. To Lizzie Kateles, respondent. You are hereby notified that the subpoena and alias subpoena in this case having been returned "Non est inventus," you are therefore required to appear in the Court of Common Pleas of Fayette County, Pa., on the first Monday of October of said Court, A. D., 1916, to answer the libel and complaint filed therein, and show cause, if any you have, why a divorce from the bonds of matrimony should not be granted the libellant above named. THOS. L. HOWARD, Sheriff. Sheriff's Office, September 8, 1916. sep9-16-23-30

Charter Notice.

NOTICE IS HEREBY GIVEN THAT an application will be made by Thomas Love, Henry A. Porter and R. S. Matthews to the Governor of Pennsylvania, on the 10th day of October, 1916, at 10 o'clock A. M., under the provisions of an Act of Assembly entitled "An Act to provide for the incorporation and regulation of certain corporations," approved the 29th day of April, 1874, and the supplements thereto, for a charter for an intended corporation to be called DAVISTOWN COAL COMPANY, the character and object of which is the

the same into coke, and the sale of coal and coke, and for these purposes to have possess and enjoy all the rights, benefits and privileges by said Act of Assembly, and the supplements thereto conferred. STERLING, HIGBEE & MATTHEWS, Solicitors. sept16-23-30

Public Sale of Valuable Real Estate.

THE CONNELLSVILLE BUILDING & Loan Association will offer at Public Sale to the highest bidder, on Saturday, September 23rd, 1916, the following described real estate, at 2 o'clock P. M.:

All that certain house and lot, situate on South alley, Connellsville, Pa., opposite Enos' Blacksmith Shop; said lot fronts thirty-three (33) feet on said alley, and extends back in a southerly direction, a distance of eighty (80) feet.

This is the property formerly owned and occupied by Mrs. Nan J. Chorpenning. There is erected on said lot a nine room frame dwelling house and outbuildings, all in a good state of repair.

At 3 o'clock P. M., all that certain house and lot, situate on Connell avenue, in the part of the city known as Dutch Bottom. Said lot fronts forty (40) feet on Connell avenue, and runs back, preserving the same width, a distance of one hundred and twenty (120) feet to Walnut alley.

Excepting and reserving the coal heretofore mined thereon, and the mining rights thereto. There is erected on said lot a small three room dwelling house and outbuilding.

Terms of sale—A cash payment will be required when property is sold, balance may be paid in reasonable monthly payments, satisfactory to the purchaser; all of which will be made known at the time of sale.

If you are looking for a bargain in real estate, don't fail to attend these sales.

CONNELLSVILLE BUILDING & LOAN ASSOCIATION. J. L. Kurtz, Secretary. S. B. Goldsmith, Attorney. 16sept1t

Want Something?

Advertise for it in

SCOTTDALE SCHOOLS ARE READY FOR THE OPENING OF SEASON

Examinations Will be Held in High School September 28.

NO TRADE SCHOOL THIS TERM

Bakers Decide to Reduce Size of the Loaves to Overcome High Cost of Flour and Other Ingredients; The Firemen Open Their Indoor Fair.

Special to The Courier.

SCOTTDALE, Sept. 16.—Any necessary examination for the entrance into the public schools here may be taken at the high school building on Thursday, September 28, when the new superintendent of schools, J. Alden Marsh, and the high school principal will be at the school all day to give examinations. The outlook for the school this season is exceptionally good and the buildings are in fine shape. Four thousand dollars has been spent on the Pittsburg and Chestnut street grade schools in getting them in shape for the coming school year. The high school course has been rearranged and put on the credit system and it is thought by this plan that there will be more electives. Following the visit of Mr. Bowman, state supervisor of industrial education, the matter of a trade school has been laid aside for the present, but it is thought that it will eventually come. At first it was thought that if a trade school were added it would embrace the domestic science and manual training departments but it has been fully decided to continue these courses as they are now, even though trade school is added, as students choosing the trade school will have to give at least one-half their time to it alone.

CUT SIZE OF LOAF.

The local bakers have decided on the smaller loaf of bread as the proper way to cope with the high price of flour and rise in the ingredients used in making bread. The increase in the price of the loaf from five to six cents was considered and from ten to twelve cents, but it was finally decided that the customer would rather have the smaller loaf and pay the regular price, and with this decision among the local bakers, one of the leading bakers stated yesterday that he had decreased the size of his loaf and so far it had met with the approval of all his customers.

THE FIREMEN'S FAIR.

Companies 1, 3 and 5 of the Scottdale Volunteer Fire Department held the first evening of their indoor fair at the borough building last evening. Despite the cool damp evening the crowd was good and a very enjoyable time was had by all who attended. These boys are the members of the three companies that are stationed at the borough building and as it has recently been remodeled, the boys were proud and very willing to show their home to the public. The two new fire trucks were there and could be seen by all who attended.

FOR SALE.

64 acre farm, good bank barn, 6 room house, 1½ miles west of Scottdale. In good state of cultivation, for $6,100.00. E. F. DeWitt, Brennen Bldg., Scottdale, Pa.—Adv.

FOR SALE OR TRADE.

2 lots in North Scottdale, will trade for Ford runabout, or will sell cheap. E. F. DeWitt, Brennen Bldg., Scottdale, Pa.—Adv.

NOTES.

Miss Elizabeth Workman is the guest of Miss Ruth Christner at Mount Pleasant.

Miss Marguerite Kennedy is the guest of Greensburg friends.

Miss Madeline Kennedy will leave on Sunday for Seton Hill, where she will be a student this year.

Miss Bessie Rath has gone to Pittsburg, where she will go into training for a nurse.

J. F. Eicher was a caller in Pittsburg yesterday.

Mrs. Jeanette Parry spent yesterday in Mount Pleasant with her parents, Mr. and Mrs. Robert Hood.

The funeral services of Miss Florence Jones, who died in the Memorial Hospital in Mount Pleasant, was held this morning at 9 o'clock at St. John's church, and interment was made in St. John's cemetery.

Read The Daily Courier.

IS FOUND GUILTY

Somerset Farmer, Released from Asylum, Convicted of Pointing Gun.

Milton Critchfield, a farmer of Black township, Somerset county, was found guilty yesterday of pointing fire arms, his arrest growing out of his alleged failure to stop paying attention to his daughter of his neighbor, David W. Snyder.

Critchfield was committed to the insane department of the Somerset county hospital some time ago, when it was brought out that he had been incarcerated there for several days before papers swearing to his mental condition were signed and filed by physicians. His release was secured on a writ of habeas corpus and he returned to his farm. According to Snyder, however, Critchfield resumed his attentions to his daughter. He was arrested on a charge of threatening Snyder with a shotgun. Critchfield maintained that while he had a gun in his hand he had no intention of using it, having brought it along to hunt groundhogs with. Critchfield was found guilty and will be sentenced later.

Meyersdale Man Killed.

BEDFORD, Pa., Sept. 16.—Dalton Cook, a traveling salesman of Meyersdale, Pa., was killed this morning when an automobile he was driving near here was struck by a Pennsylvania passenger train.

Church News

FIRST PRESBYTERIAN CHURCH, J. L. Proudfit, pastor. Sabbath school for adults at 9.45. Morning service at 11; subject of sermon, "Three Things of God's Appointment." Evening service at 7.30; subject, "Why Tarry?" No young people's meeting. Wednesday evening prayer meeting at 7.45.

THE METHODIST EPISCOPAL Church, G. L. C. Richardson, pastor. During the quarantine period the Sunday school and morning preaching service will combine, making one service lasting past one hour, from 10.30 to 11.30 A. M. The Sunday school proper will last one-half hour, 10.30 to 11.00. The session will be held in the auditorium of the church and there will be one big class and one teacher. The school will not close but go right into the preaching service at 11.00 o'clock. The Sunday school orchestra will remain throughout the morning. The pastor will preach a short sermon on "The Great Commandment." Epworth League devotional meeting at 6.30 P. M. Preaching by the pastor at 7.30 on "Guilty of All." Mid-week prayer meeting on Wednesday evening conducted by the pastor.

TRINITY LUTHERAN CHURCH. Bible school for adults will be held at 10 A. M. Divine services will be conducted by the pastor, Rev. Ellis B. Burgess at 11 A. M. and 7.30 P. M. Morning subject, "The Sure Specific For Human Ills." Evening subject, "Hard Learned Lessons." Strangers are invited to worship with us.

TRINITY EPISCOPAL CHURCH. Services tomorrow evening at 7.30 o'clock in St. John's German Lutheran Church. Rev. Milton Kanaga, pastor.

UNITED BRETHREN CHURCH. Bible school at 9.45 A. M. Communion service at 11 A. M. Christian Endeavor at 6.45 P. M. Preaching at 7.45 P. M. Also communion at the close. Installation of officers in connection with evening services. Prayer meeting on Wednesday evening conducted by the class leader, Clark Huey. Everybody welcome. J. S. Showers, pastor.

GERMAN LUTHERAN ST. JOHN'S Church, Carnegie avenue and East South street, George Dietz, pastor. Services at 10 o'clock. Harvest Home and Holy communion will be observed. Services and Holy Communion at Uniontown tomorrow afternoon at 2.30 o'clock in the First Methodist Protestant Church. All are cordially invited.

THE METHODIST PROTESTANT Church, West Apple street, Joan H. Lamberson, minister. Divine worship at 11 A. M. and 7.30 P. M. The pastor will preach at both services. Class meeting at 9 A. M., E. E. Crouse, leader. Sabbath school at 9.45 A. M. for all over 16 years of age. Christian Endeavor will be held at 6.45 P. M. Subject, "Little Chances to Help." Leader, Miss Ella Heffley. Prayer meeting Wednesday evening at 7.30 o'clock. Pastor will preside. Special music by chorus choir under the direction of Mrs. C. E. Stout.

GOSPEL TENT MEETING ON corner of Pittsburg street and Cedar avenue, progressing very nicely. Preaching by Evangelist E. E. Juday of the Church of Christ. Song services led by L. R. Barkley. Services every evening at 7.30 o'clock. Come, you are welcome.

TRINITY REFORMED CHURCH, South Pittsburg and Green streets, Rev. Charles E. Wagner, pastor. Adult department of Sunday school meets at 9.45 A. M. Preaching at 11 A. M. and 7.30 P. M. The morning subject is, "The Merciful," and the evening subject, "Making a Dwelling Place for God." The mid-week services are held at 7.30 on Wednesday evening. Our annual Harvest Home and Rally Day service, Sunday, October 1. We cordially invite you to worship with us.

THE COVENANTER CHURCH, West Side, Rev. S. H. Houston, pastor. Sabbath school at 10 o'clock for all over 16. Preaching service at 11 A. M. Topic, "Elements of a Strong Christian Character." Evening service at 7.30. Topic, "Predictions Concerning the Life and Character of Christ." Prayer meeting Friday evening at 7.15, followed by congregational meeting.

THE FIRST BAPTIST CHURCH, South Pittsburg street, Wilbur Nelson, pastor. Sunday school at 9.45 A. M. for classes over 16 years of age. Morning worship at 11 A. M. Sermon by the pastor, "Looking Forward." Teacher Training Class at 6.45 P. M., conducted by the pastor. Evening worship at 7.45. Sermon by the pastor, "Helping One Another."

THE UNITED PRESBYTERIAN Church, South Pittsburg street and Morton avenue, William J. Everhart, minister. Morning worship at 11 o'clock. Sermon topic, "A Mind to Work." Evening worship at 7.45 o'clock. Sermon topic, "In Christ Jesus." Sabbath school for adults at 9.45 A. M. Young People's C. U. at 6.45 P. M. Prayer meeting at 7.45 P. M. Wednesday evening.

THE CHRISTIAN CHURCH, C. C. Buckner, minister. Bible school for persons 16 and over at 9.30. Morning preaching service at 10.40. Subject, "The Life Royal." Christian Endeavor prayer meeting at 6.30. Evening preaching service at 7.30. Subject, "The Goodness of God." Everybody welcome.

HIGHLAND BAPTIST CHURCH. The regular service at the Highland Baptist Church at 11 A. M., Brother Monroe Waal will preach and at 8 P. M., the pastor, Rev. C. J. Wells will preach. Great interest is being manifest in the revival meeting that is now in progress at the Highland Baptist Church.

TO DEFEND BILL

Wilson Worried by Attacks of Hughes on Railroad Law.

LONG BRANCH, N. J., Sept. 16.—President Wilson decided today to take advantage of the earliest possible opportunity to challenge the statement made by Charles E. Hughes in recent speeches that the basis on which the recently threatened railroad strike was averted was merely an increase of wages for the employes.

The President, his political advisers said today, considers the principle of the eight-hour day vitally effected by the strike settlement and will seek to show that while the railroad legislation passed by Congress to meet the situation will give the employes at least a temporary increase in pay, the more important point is that it established the eight-hour day as the basis of work for railroad workmen.

In Memory of F. P. Stickel.

Whereas God in His wise providence has again entered our Grange and called from our midst our worthy brother, F. P. Stickel, we the remaining members of Dawson Grange No. 419 desire to express our respect and esteem for him. Therefore be it resolved

First—That we bow in humble submission to Him who doeth all things well.

Second—That by the death of our worthy brother Stickel, our Grange has lost another member, and the community an upright citizen, and the bereaved widow and children, a loving husband and kind father.

Third—That we tender our heartfelt sympathies to the bereaved family and commend them one and all to Him who wept with the sisters at Bethany.

Fourth—That in token of our respect for his memory we cause our charter to be draped in mourning for a period of 30 days.

Fifth—That these resolutions be entered on our minutes, that they be printed in the Pennsylvania Grange News and the Connellsville papers, and a copy be sent to the bereaved family. GOLDIE T. ORBIN, FRANK ZORN, S. STAHL SHALLENBERGER, Committee.—Adv.

BELL-ANS
Absolutely Removes Indigestion. One package proves it. 25c at all druggists.

Store Open Saturday Night Until 10 P. M.

Continuing
Our sale of Red Cross and Soressis Shoes for women, $4.50 and $5.00 values at only
$2.95

KOBACKER'S
"THE BIG STORE"
ON PITTSBURGH ST.

Waists
DAINTY FALL WAIST.—Large variety of new models; fashioned in the most wanted materials, in all the new shades.

Featuring Smart Autumn Millinery
This "Kobacker Special" Represents $7.00 and $7.50 Values.
Always considering the style requirements of our customers we at the same time never lose sight of the fact that economy is also a necessary consideration to the buying public, therefore we are centering our strength and using the best of our purchasing power to secure the smartest and prettiest line of Fall Millinery at $6.00 that Connellsville has ever seen. Come in and see how well we have succeeded. You will find a wonderful variety of the newest models, while the quality of materials and trimmings used, will set a new standard in value giving.
$5

Women's and Misses'
Fall Suits $15
At the Very Modest Price of Only - - -

As good as you ever bought anywhere at the beginning of the season and paid $20.00 and more.
Out of the ordinary garments—practical suits of smart style, which offer most in quality of fabrics, design and tailoring. Any woman who wants to appraise the true values of these $15.00 suits should compare them with those usually retailed in the big city stores at $20.00 and more.
Big selection of charming styles in serges, gabardines, poplins, etc, —with deep collars and cuffs trimmed with fur or velvet—semifitting or belted coats—with flaring skirts and all the other smart features and tell of the new season.
Other Suits at $18.75, $22.50 and up to $59.50.

"Our Special" Boy's Suit with 2 Pair of lined Knickerbocker at
$4.90
We have taken particular pains in making our Boy's Special Suit, possess more than the ordinary value. Newest patterns in brown, gray and mixtures. The best of style and service for $4.90.

RUGS
Velvet and Brussels Specially Priced at $21.50
Worth every bit of $26.50.—Many sell them higher! Beautiful rugs that are just as durable as they are fine appearing. Every one 9x12 feet in very attractive Oriental, Floral, Medallion and smart figured patterns. You will do well to supply your needs here now.

Children's Newest Fall Dresses, usually featured at $1.95, our price only
$1.59
Practical and smart styles appropriate for all types of children and growing girls. Fashioned in pretty, durable ginghams in checks and plaids; also Repps, Percales and Chambrays. All sizes.

?
The Answer Will Be Given Monday, September 18th
So far-reaching have been the efforts expended in making ready for this occasion that the universal verdict cannot be other than the finest exposition of new and authoritative fashions ever made by this store.

Try the Glasses That Make People See "As Good as New"
KRYPTOK GLASSES
THE ONLY INVISIBLE BIFOCAL
They are double vision lenses that look like single ones. They are a solid piece of glass without seam, line or blur.
KRYPTOKS (pronounced Crip-tocks) enable you to see near and far equally well. They are by far the best bifocals.
I. W. MYERS
Optometrist and Optician. Room 1, Woolworth Bldg.
Eyes Examined Without the Use of "Drops" or Drugs.

Paragon Shorthand

A wonderful system with which you can write anything and everything in the English language, whether it be the shortest word "a" or the longest words, for example, "independent" or "disproportionableness."

Why learn a complicated system of shorthand that you can't read, when Paragon may be mastered in half of the time, and with it you can always read your notes.?

Miss Floe Lowrey, now in the office of the Y. M. C. A. at McKeesport, and Miss Ella Lyons, stenogarapher to Harry Altman, architect at Uniontown, completed the course in 3½ months.

Hundreds of Paragon writers are today filling the most responsible positions with the government and many of them are high-class reporters.

The Douglas College—always a leader—always progressive—is now teaching the Paragon system. The time you will save by learning this system will mean much to you, but your greatest satisfaction will be in always being able to read your notes.

School opens September 18. Our catalog is free. Asking for it places you under no obligations, reading it may help you.

Douglas Business College
Second National Bank Building, Connellsville, Pa.

A Discovery about your TEETH
Tonight, if you will closely examine your teeth after brushing them, you will make a surprising discovery.
Though you have been cleaning your teeth regularly, you will find an accumulation of tartar on the enamel and bits of food deposit hiding between the crevices. Your dentifrice has not been REALLY CLEANING!
Loss of teeth is usually due to one of two conditions—Pyorrhea or Decay—both of which ordinarily develop only in the mouth where germ-laden tartar is present.
CLEAN your teeth—REALLY CLEAN them! Senreco, a dental specialist's formula will do it. Senreco embodies specially prepared, soluble granules unusually effective in cleaning away food deposits. Moreover, it is particularly destructive to the germ of Pyorrhea.
Go to your dealer today and get a tube of Senreco—keep your teeth REALLY CLEAN and protect yourself against Pyorrhea and decay. Send 4c to Senreco 304 Walnut St., Cincinnati, Ohio, for trial package.
"PREPAREDNESS"
See your dentist twice yearly
Use Senreco twice daily
The tooth paste that REALLY CLEANS
Senreco
Reg. U. S. Pat. Off.

INSURANCE
That is sound, safe and sure.
Sam F. Hood & Co.
4th Floor
2nd Nat. Bank Bldg.

THE DR. BARNES MEDICAL INSTITUTE
For the treatment of Chronic, Nervous, Blood, General, Complicated and Special Diseases of Both Sexes. Men's Diseases a Specialty.
108 W. Main Street, CONNELLSVILLE, - - PA.

CHICHESTER S PILLS
THE DIAMOND BRAND.
Ladies! Ask your Druggist for Chi-ches-ter's Diamond Brand Pills in Red and Gold metallic boxes, sealed with Blue Ribbon. Take no other. Buy of your Druggist. Ask for CHI-CHES-TER'S DIAMOND BRAND PILLS, for 25 years known as Best, Safest, Always Reliable
SOLD BY DRUGGISTS EVERYWHERE

Classified Ads. One Cent a Word.

BECAUSE
We Sell the Best Plumbing Fixtures in the City
don't think for a minute we are not interested in YOUR REPAIRS. We are just as pleased to receive an order for the repairs to your faucet, range boiler, closet-tank, etc., etc., as we are to install a new Bath Room for you. We have a regular department for emergency calls and if you call
F. T. EVANS
On Either Phone You Will Get PROMPT SERVICE.
READ THE COURIER.

IF YOU WANT ANYTHING TRY OUR CLASSIFIED ADVERTISEMENTS.

LOOK

Mason Jars, pints	45c Dozen
Mason Jars, quarts	45c Dozen
Mason Jars, ½-gallons	75c Dozen
Mason Jars, caps	25c Dozen
Glass Top Jars, pints	50c Dozen
Glass Top Jars, quarts	55c Dozen
Tin Cans	30c Dozen
Sealing Wax	2 Cakes for 5c
Parowax	1 Cake for 5c
Jar Rubbers	10c Dozen, 3 Dozen for 25c

Artman & Work

CHARLES EVANS HUGHES

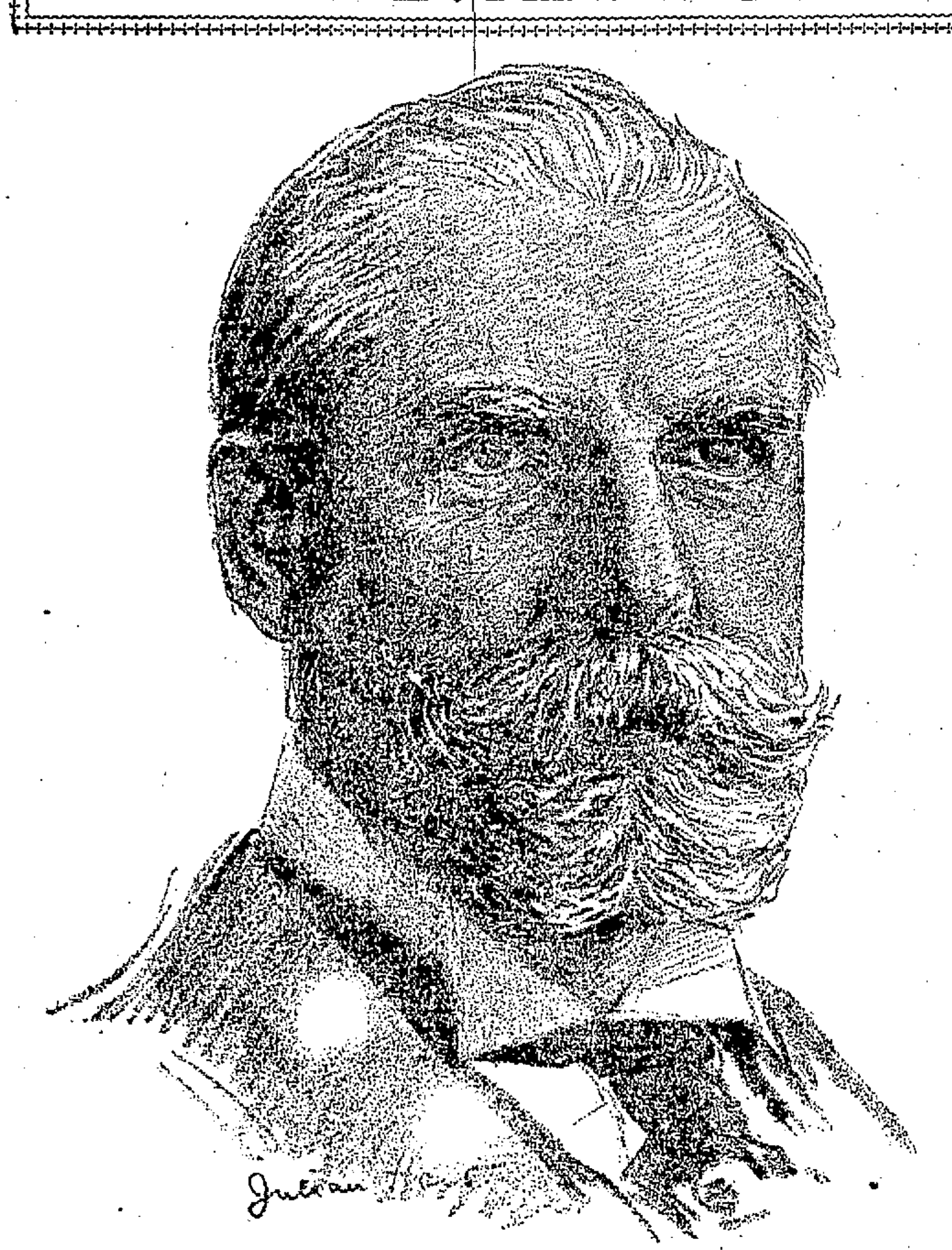

DR. HARVEY W. WILEY TO VOTE FOR HUGHES.

He Says Wilson Has Failed to Enforce Pure Food Law.

"I favor the election of Mr. Hughes to the Presidency for entirely different reasons than those held by most of his supporters. It is not because of the Mexican policy nor the foreign policy of the administration nor by reason of its domestic policies. It is because of the apparent indifference of the administration of President Wilson to the cause of pure foods and drugs. Practically all of the abuses which were injected into the pure food law by the preceding administrations are still in force. Benzoate of soda is still regnant. The fumes of burning sulphur are marching along undisturbed. There is evidently a lull in the activities of the administration of the law. A well-known beverage, declared by the supreme court misbranded and amenable to the food law has not been molested. No attempt has been made to enforce the law in regard to the bleaching of flour. The repeal of the mixed flour law, that splendid safeguard to the purity of our bread, has been tacitly approved by the treasury department.

"Mr. Hughes in his activities on the supreme court has stood like a stone wall for the proper administration of the food law. I believe his election would see a radical change in the attitude of the government toward pure food and pure drugs, so vital to the welfare of our people. For this reason I sincerely hope that Mr. Hughes may be chosen as our next president.

"I should expect Mr. Hughes as president to have the same attitude toward the pure food and drug law that he had as a judge on the bench and to appoint a secretary of agriculture with subordinate officers who would be enthusiastic and earnest in the enforcement of the pure food law for the benefit of the physical, mental and moral welfare of our people."

Proof in the Pudding.

Said the cook to the mistress, "We're out of nutmeg, ma'am."

Said the mistress to the cook, "Yes; when I tasted the pudding last night I saw the grate need of it."—Baltimore American.

Hughes Sympathetic With Demands of Labor Which Are Proved to Be Just.

"I am sympathetic with every demand to improve the conditions of labor, to secure reasonable compensation for labor. I am in sympathy with every effort to better human conditions, and particularly the condition of those who toil in industrial pursuits, in railroad pursuits, in all these great activities that are essential to our prosperity. But when you have a proposition to change the scale of wages you have a vital proposition which requires examination. You must at least know whether the demand is a just one.

"Labor, of course, should not desire anything but what is just. I do not believe labor intends to ask for anything but what is just. What is just can be examined and will survive investigation. Nothing is lost by having the process of reason applied if only that which is just is required."—Mr. Hughes in His Speech at Portland, Maine.

NO ONE WAS AFRAID OF HAITI.

Haiti did not behave as badly to us as Mexico behaved; but Mr. Wilson intervened, fought the Haitiens, shedding their blood and the blood of our troops, took possession and now has our armed forces in control of Haiti and directing its government. His course of action in Haiti can be defended only if his course of action in Mexico is unqualifiedly condemned; for such action was far more needed in Mexico than in Haiti. But there was a difference in the two cases; and to Mr. Wilson it was a vital difference. Haiti was weaker than Mexico. No one was afraid of Haiti.—From the Speech of Colonel Roosevelt Delivered at Lewiston, Maine, in Behalf of Charles E. Hughes.

HUGHES FOR ARBITRATION.

He Would Be First to Accord to Labor All Rights Found Just After Consideration.

In his Maine speeches Mr. Hughes made it plain that he was not attacking labor or the equity of the proposed increase of wages for the railroad men. He was simply contending for the all important principle of arbitration as the right means of settlement of such questions. Speaking at different places in Maine Mr. Hughes dwelt upon this question, saying:

"I deeply deplore, in the name of labor, in the name of justice, in the name of American ideals, the surrender of the Executive and of Congress to force, instead of permitting reason to reign.

"The measure to which I have alluded was not, properly speaking, an eight-hour measure. It was a wage measure. It was a plain proposition for a change in the wage scale. I do not speak of the equity of that. That is a matter to be fairly considered. I want what is just and right with respect to wages. I am for the arbitration and the peaceful settlement of these industrial controversies. We can settle everything in this country if we approach those matters with a fair and open mind and an examination of the facts.

"This particular measure shows on its face that it was legislation in advance of the investigation, instead of investigation in advance of legislation. It is said that there was in its favor the judgment of society. The judgment of society in this country has never been passed in favor of legislation without knowledge of the equity and regardless of the facts of the case. There was no judgment of society in favor of the roads which were excepted from its provisions. If there was a judgment of society, why not apply the rule to electric or other kinds of roads or roads less than 100 miles in length? I say, away with such pretense! It was a surrender to force instead of a clear, candid, faithful framed examination of the facts, and then action in accordance with American principles.

"Autocracy represents force; tyranny represents force. Democracy represents the rule of the common judgment after discussion, after an opportunity to know the facts."

Finnegan's Philosophy

BALAAM

Well do I mind the story, said Finnegan. Balaam was a highbrow that knowed less than his Jackass. He took an office to curse the people. The Jackass saved them. 'Tis all in Numbers Twinty-two. Och hone! 'Tis different these times. The Jackass knew better till Balaam tamed him.

"Lave me ride ye," says Balaam, "an' I'll make ye the biggest Ass in the wurld."

"Great," says the Ass; "what d'ye feed?"

"Pork," says Balaam.

"Me savior," says the Ass.

So Balaam mounts. But soon the Jack balks.

"Phwat is it?" says Balaam.

"Snakes," says the Ass; "Ut looks like the jawbone uv me mother."

"G'wan," says Balaam, hittin' the Ass a clip, "'tis me furren' policy," he says.

"Phwat's ut for?" axes the Ass.

"Ut defends the nashun," says Balaam.

"How?" says the Ass.

"Faith," says Balaam, "ut takes a bigger Ass than you to know that. Lave it to Brine," says Balaam to the Ass; an' the Jack walks on meditatin'.

"Hee, haw," says the Ass, balkin' an' kickin'.

"What now?" says Balaam.

"Divil a Jackass ever seen the like," says the Ass. "Ut could be a frog," says he, "for ut stands up in front, an' sits down behind; an' 'tis mos'ly mouth," says the Ass. "Ut has white feathers," says the Jack, "wid yaller streaks, that changes," he says, "to Very Crooz Red, or Niagaray Blue, an' now they're Carrysall Yaller again," says he. "Hivins, have I been drinkin'?" screams the Ass to Balaam.

"Saints be praised," says Balaam, "Me Watchful Waitin' can still change its mind," he says. "G'wan, where glory waits," he says. "G'wan, in the service uv Mankind," says Balaam to the Ass, touching him up. An' the Ass shuffles ahead, wavin' his ears in admiration.

"Hee-haw! Hee-haw!" says the Jack, rearin' up wid his eyes bulgin'.

"Phwat's grippin' ye now?" says Balaam, impashunt like.

"I donno," says the Ass. "Ut looks like the Flyin' Dutchman with a Socialist Crew," he says.

"'Tis me Ship Bill," says Balaam. "Side step to the right," he says; "side step to the left," says he, weltin' him. "Back up," says Balaam, near wrenchin' off the Jack's jaw. "Now forward for the Merchant Marine an' fifty millyun pork," says Balaam wid a shower uv blows; an' the Ass goes on thremblin'.

"Wah-hee! Wah-hee! Wah-hee!" says the Jack, shyin' so he near threw his rider.

"I'll learn ye to shy at me Naval Bill," says Balaam, lar-rupin' the baste so he cud scarce stand.

"Ye can't pass ut widout wearin' Republican clothes," says the Jack in a coarse whisper.

"Ye Ass," says Balaam. "Don't ye know that anny clothes is betther nor nakedness? G'wan," says Balaam, in tones uv thunder. So the poor baste lopes on, limpin' wid pain.

I've not time to tell ye all the adventures they had, but they kep' on over rough roads, now an' then crossin' a ditch on a wan term plank, which made even Balaam unaisy. Ivry time the Jack kicked, he got short rations an' a wallup. So when the journey was near over, the poor baste was all in, and far too proud to fight. Any Jack-Ass can be that when he's licked.

Wan stormy night, the Jack blooms into a harmony like a Dimycrat Tariff Hymn played on a gaspipe wid the feet.

"Phwat ails ye now?" calls Balaam, clubbin' him wid both hands.

"Nivver did I pass the like," yells the Ass, sweatin' and thremblin'. "Ut says ut's an eight hour law. Oh, phwat is ut?" screams the Ass to Balaam, feebly waggin' his ears.

"I dinno phwat ut is meself," says Balaam, "but I know phwat ut's got," Balaam says.

"Phwat?" axes the poor Ass.

"Five hundther thousand votes," says Balaam, wid a pious air. "G'wan, ye big Ass, an' doant ye argue wid an idaylist," says Balaam to the Ass.

"We can't pass ut in the dark," pleads the Ass. "Lave us wait for light," moans the Ass, weepin'.

"Nix," says Balaam, "There's a hot time comin' an' the votes'll spile. Do ye thurst for sixteen more years in the wilderness? Giddip," says he, "purgin' ye'r heart," says Balaam, "iv ivry thought that's selfish," says Balaam, "or personal," chants Balaam to the poor Ass ticklin' the Jack's slats wid a couplin' pin.

By this time, the Ass was so wore out wid his ardyous labors, that he knew no more than Balaam himself. So, wid one despairin' cry, he dropped his ears, as he an' his master stumbled forward into the dark.

Don't Forget Home.

No matter how high you rise, my son, don't lose track er de place whar you wuz raised an' born, fer after de hard, col' worl' gits throo with you it's home whar you'll want ter go fer rest.—Atlanta Constitution.

SURRENDER TO FORCE WOULD TEND TO DISASTER.

"That kind of virus in our life—surrender to force—would bring us no end of disaster. If we let capitalists or workingmen, any interest, learn that the way to get what is wanted is by applying pressure and if we continue in that course for a few years, democracy will be a failure, and we might as well give up our force of government." — Mr. Hughes in His Speech at Portland, Maine.

The President says that he is above all things else "an American citizen." Fortunately for him, nothing has taken him to Europe or Mexico during the past few years.

Calling Customers for You!

THE newsboy is the bell ringer of modern commercial life. He keeps the public supplied with its great shopping guide—the daily newspaper.

Every line of advertising in this newspaper is selling goods to some one and for some one. It is helping people who have wants to fill—helping buyer and seller.

Up-to-date storekeepers find it profitable to watch newspaper advertising with microscopic eyes.

When they see goods they carry in stock advertised by the manufacturer, they bring them forward—they put them in their window. The storekeepers know people will want to see them.

They co-operate with the newspaper advertising, and they find this co-operation sells goods for them.

They know the customers attracted to their store by newspaper advertised goods may be made permanent friends. They know their co-operation marks them as up-to-date merchants.

The Daily Courier is the Newspaper which Covers the Connellsville Coke Region.

Title and Trust Company of Western Pennsylvania

DEPOSIT YOUR INCOME

In a checking account with the Title & Trust Company of Western Pennsylvania and pay all bills by check. In this way you will avoid disputes when asked to pay a bill the second time, as the paid check is the best receipt.

Checking accounts large or small are invited.

YOUGH TRUST COMPANY,

CONNELLSVILLE, PA.

Capital	$ 200,000.00
Surplus and Profits	16,000.00
Resources	1,100,000.00

FOUR PER CENT. PAID ON SAVINGS ACCOUNTS.

THE UNION NATIONAL BANK OF CONNELLSVILLE, PA. (WESTSIDE)

IF YOU WISH ADVICE ON FINANCIAL MATTERS

Come in and consult with the officers of the Union National Bank who will be pleased to render advice freely.

Every facility and convenience is here at your service.

Checking accounts, large or small, are invited.

UNION NATIONAL BANK,

WEST SIDE CONNELLSVILLE, PA.

J. N. Trump

WHITE LINE TRANSFER

MOTOR TRUCK and WAGONS.

MOVING AND HOISTING PIANOS A SPECIALTY.

Office 103 E. Grape Alley, Opposite P. R. R. Depot. Both Phones.

MONEY TO LOAN

Honest people who are in need of cash can secure a loan through us. If you have steady work you can repay in easy payments. If we can be of service to you, call. All dealings strictly confidential. Salary loans made to single railroad men.

Fayette Brokerage Co.

207 Title & Trust Building, CONNELLSVILLE, PA.

PATRONIZE THOSE WHO ADVERTISE!

PETEY DINK—Somebody Stung Petey When They Sold Him This Dog. By C. A. Voight.

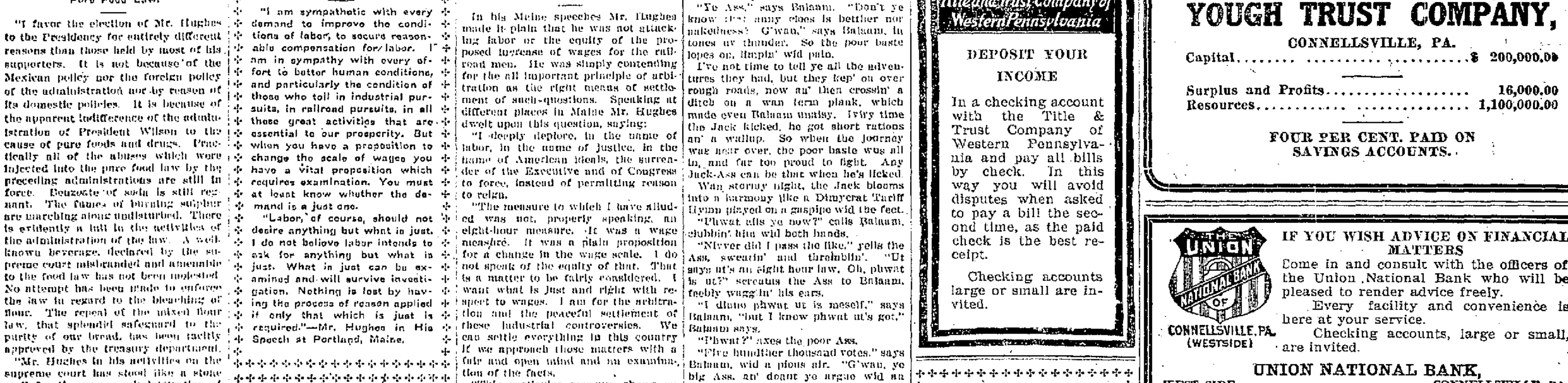

1917? by Edwin Balmer

Copyright, 1916, by the Chicago Tribune

The sight of her laughing and bantering with the man across the table from her struck Jim afresh. Could such as she be there among the spies of the regent planning betrayal of the country, or since he had broken into the office in the city had he been going upon some horrible mistake and could it be that these people had proper business of their own together there in that guarded house at a quarter to four in the morning? He had no need to summon remembrance of Ingout's body beside the road, the first shot fired at him and the rest of the fight in the office, the ropes about his arms as he recovered consciousness. The girl herself gave him now reassurance. She called to the tall man at the other table. "And Vettis of Aurora—what did you say he was to enter? Artillery?"

"Artillery corps if Illinois sends one," the tall man corrected curtly. "He's not to try to communicate with us at all after this until he is in the service."

CHAPTER VI.

Secret Service to Rescue.

JIM retreated farther behind the velvet portieres. Somewhere on that first floor and probably in the rear of the hall there must be a telephone, and a plan suddenly had matured in his mind. He stole noiselessly to the other door of the dining room and peered again into the little rear hall. Everything was quiet there. The silence at the door of the den told that Bole was still securely bound and could not have succeeded in removing the gag. Jim went past the den and found another door. He opened it and looked into a kitchen entry. He went further and found another door. This opened into a closet which was dark until the door was closed again. Then an electric light burned overhead, and Jim found himself facing a little desk upon which a telephone stood. The number of the telephone was printed upon a paper strip under the nickel guard of the transmitter. A Chicago city directory was upon the desk, and Jim, laying down Bole's revolver, opened the book. He turned to S. D. Marlatt's name and read the telephone number opposite his residence address. It did not correspond with that upon the instrument.

This residence, then, was not Marlatt's.

Jim lifted the receiver and called the number given in the book as Marlatt's office. Sibert and his men could not have visited Marlatt's office and gone away before he got there. If they went to the office at all they must have arrived after Marlatt and his companion had taken Jim away. In that case Sibert might be at the office now. Jim heard the burr of the ringing signal, but twice before some one at the other end of the wire unswered. It was not Sibert's voice unless it was much disguised.

"Who is this?" Jim asked.

The voice repeated Marlatt's office number. If the man at the other end was a spy he was being cautious. If he was one of the secret service men he evidently believed that one of Marlatt's agents must be calling. Jim spoke quickly. "Is Mr. Sibert there?"

"Mr Sibert there?" The man at the other end seemed not to have heard the name.

"If he is there tell him this is James Ashby, whom he met tonight. Tell him to come to the phone, and I will prove it."

"Describe Robert Wendell!" The voice at the other end altered suddenly to Sibert's.

Jim complied quickly. Sibert interrupted him after an instant. "Well, Ashby, what is it?"

"I am at ——" Jim read the number of his telephone to Sibert. "It is a large, fashionable house. Sibert I do not know what the names of the people are or where it is, but I believe it is not Marlatt's."

"One of my men is now calling central on another phone to find out where you are talking from. Go on!" Sibert directed.

"I went to the office from the station."

"I supposed so," Sibert commented grimly.

"I would have waited for you, but I saw a light. Some one was up there. I went in and was attacked. There were two men, Sibert. They knocked me out and carried me away. They carried away everything they wanted from the office too. I was tied when I came to myself, but I got loose. I'm free in the house now, and they don't know it." Swiftly he related what he had seen.

Sibert gave him directions curtly. "We know where you are. You're about a mile north of the river and two blocks from the lake. We will be there within ten minutes. If they've guards outside, as you say, we can't surprise those inside. You are to watch what they do with their lists and other papers, and if they try to destroy them stop them. Take a chance. After you hear a disturbance outside you can count upon our coming in within thirty seconds. Understand?"

"I understand."

The receiver at the other end was hung up. Jim sat still, listening. Some one was passing in the hall—a man by the heaviness of the tread—and then there was silence. Nothing indicated that any one had heard the talking at the telephone, but Jim waited in the closet before he opened the door. Finding the rear hall empty, he crossed to the dining room. He did toward the center of the big room now, contenting himself with listening to the voices of those in the salon and not trying to see for fear himself of being seen. With Sibert and his men coming the essential thing was to keep himself free to act when the crisis came. The voices of the men and the women in the salon seemed to be proceeding in the same manner as a few minutes before.

Then the tall man, who was directing the others, stepped into the hall. He went directly back to the smoking room, in which Jim had been confined, and, trying the knob, he exclaimed, with surprise, at finding the door locked. He knocked upon it and, receiving no response, called: "Bole! Bole! Why do you not open? What is the matter?"

Those in the salon heard this and ceased their work. Two of the men—the young man who had been with the two girls and one of the others—ran into the hall at a call from the tall man. He pounded upon the door again and called to Bole. Then the three apparently put their shoulders to the door; it held and some one brought a bar or an ax or something to break it down. The panels crashed in and then the door burst open. With swearing and cries of alarm the three men broke into the little room. The others who had been in the salon—the three women and two girls and one of the men—had now gone into the hall, too, and left the large front room deserted. Jim crossed behind them into the salon.

Outside the house as well as within there was disturbance. It might mean that Sibert and his men had arrived; it might mean that the guards without, alarmed by the confusion within, were entering to investigate. In either case it was the moment in which Jim must act—the moment in which he must take his chance. He swept up a heap of letters from the larger table and, handling them together, he thrust them under his coat before any one turned about.

Then the person who turned was the young girl who had sat facing the door. Jim had made no noise which could have caused her to suspect his presence. She seemed to have realized before any of the others that the fact that Bole was bound meant that the one who had been Bole's prisoner must be free in the house. She spun about to the salon to protect the documents there, and, seeing Jim, she did not recall; she cried to the others and ran at him.

The rest, still much amazed, did not follow her at once and she advanced alone upon Jim. He backed toward the nearest window and, pointing his revolver, tried to frighten her.

"Stop!" he warned her sharply. "Go back!"

"Shoot!" she dared him. "Please fire!" and she rushed at him.

He skipped back to the curtain over the window, and as she reached him he fired. The firing did not frighten her. He had pointed the revolver full to one side to avoid all chance of hitting.

She saw this before he shot, and she laughed at him taunt ingly as she seized his hand. He dropped the revolver and tried to throw her off, but she held him. A man rushed up to help her. It was the young man in evening clothes. Jim threw the girl back from him, and as the man came Jim caught him with a fist under the jaw, but the man came on and grappled at the same moment that the girl tripped Jim, and he crashed back against the window, shattering the glass about him and the man who fought with him.

The girl cried out shrilly as the glass smashed on the floor. Then she stifled her cry, and as Jim struggled with his antagonist he felt the girl's small, tense hands seizing him. He was rolling on the floor amid the broken glass with the man who had grappled him when a pistol shot rang out in the street.

Another shot replied from beside the house. Now there were shouts all about, and a whistle blew. As Jim wrestled and rolled over below the window from outside a man smashed in the rest of the glass and stepped in. A window further down the room was burst open, and as another man appeared the lights in the salon went out.

In their place a flame flared suddenly from the center of the room and jumped from rug to table and to the hangings before the door, and Jim as he gasped for breath sucked in the fumes of gasoline.

The man with whom he was wrestling was trying no longer to hold him. Instead the man now was struggling to get away, and Jim was the one who was holding. The girl no longer interfered. Now Jim made out Sibert's voice calling commands to his men in the burning room, and Jim's antagonist weakened in his fight.

"Ashby, where are you?" Sibert's voice called. "Ashby!"

Jim answered, and Sibert was beside him. Jim stood up with his prisoner as Sibert's men completed their capture of the house and, bringing buckets of water, darkened the room again as they extinguished the flames which the spies had started.

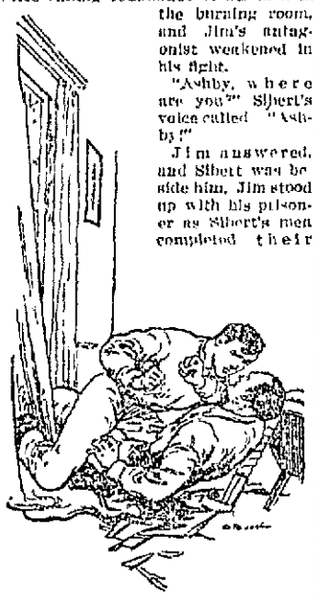

He Was Rolling on the Floor Amid the Broken Glass.

"War! President fears war! Army and navy chiefs in all night council at White House! President fears war!" the scream of a newsboy echoed in the street. It was dawn. A gray glow spread over the sky from the east, and the moon yellow and bright a few moments before, became whiter and dimmer.

The street lamps went out, and garish were the electric lights which showed the ruin of the salon in the house of the spies. Two police motor wagons backed before the door were removing the men and the women caught in the house, except the girl who had struggled with Jim Ashby and one of the men who had been on guard. An ambulance already had taken the girl to a hospital, where a surgeon would repair the artery in her arm cut by the broken glass. The body of the guard was to be removed later.

In the dining room Jim Ashby and Sibert spread upon the table the letters which had been saved. There were only scraps or charred bits in addition to the bundle of undamaged papers which Jim had saved; the spies had succeeded in burning or otherwise destroying all the rest. Sibert sponged the sheets of paper with a chemical solution which he had brought, and between the lines of typewriting sentences of script came out in clear, brown characters.

"How many more letters were there?" Sibert asked.

"I got maybe a fourth of those in sight."

The secret service man gazed down at the letters grimly. "These are a quarter of the orders they were sending out from here. Ashby, think of this sort of thing going on all over the country this morning!"

The newspaper delivery boy was hurrying up the walk with the morning paper which had been held a little later than usual for the last "War Extra" when Jim reached his father's house.

"A Million Men Called!" the headline blared across the top of the front page. "A Million Men Needed For Immediate Service!"

"Hostile fleet, approaching our shores, sinks American scout cruiser Salem! Commander Barrett violating instructions to take president's advisers to Halifax, discovers powerful fleet in north Atlantic. Salem immediately fired on, but before sinking succeeds in flashing warning to Washington!

"Hostile fleet contains twenty-six ships of the first line—four dread naughts of the Zeus class, six of the Trajan, four of the Pharaoh, six of the Saxon and two of the Thor, with four battle cruisers of the Carthage class. Fleet more powerful than our strongest combination! Our ships scattered!

"Army of the prince regent, at least 500,000 strong, now on transports or ready to take ship to attack our coasts; 800,000 men will be landed on our shores within month is enemy's plan. To oppose these president calls for 1,000,000 men for immediate service. In all night council with cabinet and war chiefs apportionment has been made between states and size of levy required telegraphed to all governors. New York leads list with apportionment of 110,000 soldiers at once. Pennsylvania asked to supply 100,000. Illinois required to muster 80,000 immediately."

He looked through the other pages of the paper—it was a Chicago morning paper—for the notice of the discovery and capture of the spies, but either the news had reached the paper too late or Sibert had prevented it from being printed. He found an article under an Elgin date line that the body of a mechanic named Ingout—identified by the number on his motorcycle—had been found in a field outside of Elgin. He appeared to have been killed as the result of some violent explosion after a fight with two men who disappeared in an automobile.

Jim went back to the kitchen, where the cook—voluble and excited—gave him breakfast. Then he went away from the house on the road to town.

Flags were being raised above houses as if it were Memorial day or the Fourth of July. They were flying above school buildings and draped in front of stores. The stars and stripes were everywhere.

"War!" The word was on every one's lips.

CHAPTER VII.

States Pledge Troops.

THE crowd was dense down the block before the office of one of the local newspapers. Carpenters had finished putting up a great bulletin board with a platform in front of it upon which a man from the newspaper office was standing and pasting up a bulletin printed in huge letters. Jim read the reply of the governor of the state to the secretary of war.

"The state of Illinois, which half a century ago supplied 250,000 soldiers to the army of the Union, pledges its full quota for the defense of the nation in this emergency and invites further calls as the needs of the nation require."

The bulletin continued: "Similar assurances have been sent by the governors of New York, Massachusetts, New Jersey, etc."

"Regulars ordered to New York!" the next sheet proclaimed. "Twenty-five thousand troops on Mexican border entrain for the north. Other regular troops, numbering 6,000, ordered from army posts to eastern seaboard."

(To be Continued.)

Ambiguous.

County Court Judge—Are you a friend of the defendant? Witness—No; I'm his mother-in-law.

Cooking Rice.

Rice has a finer flavor if it is washed in hot water instead of cold before cooking.

HANDLING BIG LEAGUE PITCHERS

Bill Donovan Tells How He Does the Trick.

DON'T PULL YOUNGSTER OUT

Manager of the New York Americans Believes in Letting Newcomer in Major Twirling Ranks Take His Medicine.

"If a manager took a pitcher out of a game every time an opposing club got three or four hits there would be few if any great boxmen in a few years. The minor leagues would have a big supply of pitchers who were never given the opportunity to develop."

The speaker was Bill Donovan, manager of the Yankees and in his day as an active player one of the greatest pitchers that baseball has produced.

Why Bill Should Know.

Before taking up the remarks of Donovan it is timely to remark that no manager knows the ins and outs of pitching any better than the boss of the Yankees. Donovan went through that uncertain stage in his early days and was twice shunted back to the minors before he finally reached the major leagues to stay. He has heard the cry of "Take him out!" when he was battling to gain a foothold in the majors, and he has sympathy for the youngster who hears it now. Donovan always ranked as one of the smartest pitchers in the game, and in close battles he had all the gameness that his Irish name implies.

In Detroit, where he did his greatest work as a pitcher and helped Hughey Jennings to three pennants, Donovan is idolized today. All around the circuit he is a big favorite. The dyed in the wool fan is always for the game fighter. Bill has been through the world's series strain. In fact, he has gone the whole length of the baseball's ladder. Yet he is advised by the fans how he should use his pitchers.

"To me victory means more than it does to any fan in the stands, but there is another side to be considered," explained Bill recently. "I cannot break a pitcher's spirit for the sake of one ball game. I don't mean by that that a young pitcher never should be taken out. I mean that there are occasions when it is better for the club to have him stay in, though he may be hitted hard. Now and then an Alexander arises and is a pitching success from the start. He is the exception. The rule is that the pitcher must take the hard knocks before he is established as a winner.

What the Fan Misses.

"There are many angles to a ball game that escape the fan in the stands, yet he would have his judgment guide a manager. I am not speaking of New Yorkers alone. The same is true in all cities, and all other managers get the same advice as I. A player who hits about one spitball a year connects on a wild swing at the ball. Another one is outguessed by the pitcher and he gets a 'bat handle' hit on a curve ball when he swung for what he thought was a fast one. A signal goes wrong and before you can tell it the pitcher is in trouble. There are dozens of these little angles which a manager sees, and he realizes that the pitcher is working at his best, yet the fans in the bleachers are yelling that he should be taken out.

Many a Tragedy.

"They say there is no sentiment in baseball. I say there is, and it is working often when the fan never realizes it. There is many a little tragedy going on before the very eyes of thousands of fans and many of them unconsciously are adding to it. I have seen young pitchers, full of ambition and courage whose one object in life is to make a success of baseball so they may put the 'old folks on easy street' or perhaps care for a younger brother or sister.

"The shadow of the minors always hangs over the young player, and each failure hurries his return. He is putting every ounce of energy into his work to prolong his stay in the majors, the ambition of every ball player, when he hears the fans yell in chorus, 'Take him out!' He is human and it hurts. It makes his work harder, and he fails. He finally drifts back to the minors, broken in ambition, when a little encouragement would have made him a success.

"I believe that the pitcher should be encouraged in his younger days for his own benefit and that of the club. Every pitcher is hitted hard at times and sometimes when he has everything that a pitcher ever had. Why take him out when you know that no other boxman can do any better? There are days when a bad club could pound out hits if the pitcher threw pills and the batters used toothpicks. No pitcher can stop a club from hitting on certain days, so why use up more than one on a useless errand?"

HEINIE GROH REAL WONDER.

Reds' Infielder Is a Star In All Departments.

Heine Groh as the Cincinnati Reds' third sacker was generally conceded to be about the best man at that position in the National league. Now that he has been shifted to second base he is putting up a brand of ball that stamps him as being close to the best second baseman in the circuit.

Groh is a power on both the attack and the defense, and his work is very consistent.

Mile Records to Stand.

Two records which will be hard to beat are the mile professional mark of 4:12¾ established by A. B. George, the English crack, and the amateur mile mark of 4:12 3-5 hung up by Norman Taber, the Brown university star.

And What Is an Amateur?

Trap shooting is a sport where amateurs have many privileges. They may not only compete with professionals, but may receive money prizes without in any way injuring their amateur standing.

Facts Versus Fallacies

FACT is a real state of things. FALLACY is an apparently genuine but really illogical statement of argument.

MANY Pennsylvanians are being misled into the belief that a Local Option law would empower certain counties to vote out the present legalized and regulated dispensaries of alcoholic drinks, and thereby lessen or eliminate the use of liquor. But the experience of Venango County, this State, positively shows the idea to be a FALLACY. Here are the FACTS that tell Venango's story:

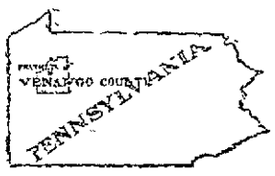

IN the city of Franklin, Venango County, there is a leading representative organ of the Prohibition Party, the *Venango Herald*, edited by W. P. F. Ferguson, candidate of the "drys" for United States Senator from Pennsylvania. Under the caption, "Shall the Scandal be Tolerated," that paper editorially confesses that the refusal of licenses in Venango County has not improved conditions, and that the authorities are indifferent to the illegal sale of intoxicating liquors. Extracts from a lengthy review in that journal read:

"IT is a notorious FACT that liquor is being unlawfully sold in Franklin and Oil City."

"IN Franklin the sale of liquor is so open that dozens of reputable people assert they can give the names of the parties engaged in the unlawful traffic and can point out where their headquarters are located."

"THE number of drunken men arrested plainly indicates that there is something more than talk."

"AND in the presence of such a situation, so far as the public knows, both the county government and the governments of the two cities, if not wholly inactive, are almost wholly inactive."

"FURTHER pushed, all hands of the public officials who are charged with the responsibility in this matter shrug their shoulders and say, 'Let the people who got us into this trouble attend to it.'"

"WE do not make the charge that the public officials of these cities and of Venango County are necessarily 'wet,' in that they desire to see liquor sold in violation of law."

WHAT could be offered more convincing than the above-quoted testimony in a Prohibition organ to prove the Fallacy of "no license" benefit, or show by FACTS that a Local Option law would serve no good purpose? For Local Option is nothing more than Prohibition in spots—and, like Prohibition, does not lessen the consumption of alcoholic beverages, but only prevents the regulated and legalized sale of liquor.

Pennsylvania State Brewers' Association

Brewed from the choicest materials in that Good Old German Way

YOUGH

Indian Head

YOUGH BREWING CO. TRADE MARK CONNELLSVILLE, PA.

BEER

"It Hits the Spot"

MAGEE APPRECIATES COBB.

Yankee Player Says Tiger Star Is In Class All by Himself.

Lee Magee had never seen Ty Cobb play before this season and he declares that he had always thought Cobb overrated. "I didn't suppose there was ever a ball player as good as he was said to be," said Lee.

"But after seeing him in action I hand it to him. You've no idea how wonderful he seems to another ball player. It's perfectly foolish to talk about a second Ty Cobb.

Photo by American Press Association.

TY COBB.

"You can mention Speaker, Robinson, Jackson or any one you want, but there's none of them that comes near Ty. He's completely in a class by himself. He stands alone."

SOME INTERESTING TALES OF BASEBALL BONEHEADS

Many humorous stories are told about George Stallings and his "boneheads." The best one was when George was managing the Yanks when they played on the Hilltop grounds in New York. Ray Demmitt was then with the team, and a Yank was on third, with two out. Ray turned to the big chief for advice and asked, "Shall I try to bring him in with a long fly, Mr. Stallings?" "You better fly into the clubhouse," said the irate George, "or I'll massacre you."

Then there is the more recent story about an incident during the Braves' pennant drive in 1914. Now, if Gowdy gets on, 'Bonehead' will bat for the pitcher," said George. Gowdy got on, and every Boston reserve ran out and grabbed a stick. If we recall right, however, Stallings had particular reference that day to Josh Devore.

SCULLER ROONEY MAY RETIRE

Champion Likely to Hang Up His Oars After This Season.

Although Jack Kelly of the Vesper Boat club, Philadelphia, beat Thomas J. Rooney of the Ravenswood Boat club, Long Island, in six out of eight races previous to the national championship event at Duluth, the Ravenswood (N. Y.) single sculler nosed out Kelly by a great spurt in the title event and may retire for the season.

Kelly does not believe that Rooney will engage in a series of races with Bob Dibble of the Don Rowing club, Toronto, the former amateur champion, who is a lieutenant in the Canadian army and was unable to defend his laurels this year.

GLEASON BACK ON LINES.

Veteran Now Looking After White Sox Runners.

Charlie Comiskey credits the veteran Kid Gleason with being a past master at piloting a runner around from third to home, and Charlie had having told him the White Sox were losing chances by poor base running, Gleason was signed recently to take his old place on the third base coaching line. However, he may have come into the game too late.

Photo by American Press Association.

KID GLEASON.

The White Sox have lost a number of games by faulty base running, enough perhaps to beat them out of the American league pennant. But, anyway, the presence of the peppery kid on the coaching line is bound to add to the gaiety of the game in spite of President Johnson's restrictions on profanity.

THE ORE DECISION BREAKS UP THE OLD VALLEY DISTRICT

Recognition is Apparently Given to Too-Mile Basis in Rate Making.

MAY LATER AFFECT COKE RATES

How the New Groups are Disposed and The Resulting Rates; Pittsburg Steel Company, Worsted In The Contest, Will Protest The Decision.

Furnacemen who have taken time to analyze the decision of the Interstate Commerce Commission in the Valley Ore Rate Case are finding it to be very complicated in its findings and by no means satisfactory as a solution of this much discussed problem. Coke operators have an interest in it second only to that of the furnacemen because of the sweeping and radical revisions made in the rearrangement of groups, and the uncertainties as to the effects, if any, which the redistricting of furnace groups may have on coke rates. To this interest there is added the fear that the decision foreshadows a recognition by the Commission of the principle of the ton-mile basis in determining freight rates in the future, in which case there would be little hope that the appeal of the Connellsville Coal Tariff Association for one coal rate district in Southwest Pennsylvania would be granted, in the form presented.

One of the effects of the ore rate decision which is of greatest interest to coke shippers is the breaking up of the old Valley District, which for years has embraced portions of eastern Ohio and western Pennsylvania in which are situated the important coke consuming points of Youngstown, Niles, New Castle and other steel and iron manufacturing centers. The boundaries of the district are eliminated by distributing parts of it to other districts and fixing a new and different rate on ore to certain points. While the question of coke rates did not enter into the case, it may have the effect of making certain changes in them through the rearrangement of the furnace groups. Whether such will be a result or not remains to be seen.

To supplant the old Valley District two groups are created which take in parts of the former and some points which were outside. These new groups are designated the Youngstown and Leetonia groups. The former includes the following points: Niles, Alliance, Hubbard, Canton, Girard, Massillon and Struthers, Lowellville-Bentley, O.; Shenango, Farrell, Greenville, Sharon, Titusville, Sharpsville, Wheatland, Pa.

In the Leetonia group are: Leetonia, Canal Dover and New Philadelphia, O.; New Castle, Franklin, Elmwood City and Beaver Falls, Pa.

The Monessen-Johnstown group, which is carved out of the old Pittsburg district includes: Monessen, Donora, Latrobe, Josephine, Newell, Scottdale, Everson, Connellsville, Dunbar and Johnstown.

The Pittsburg-Wheeling group is largely within the confines of the old Pittsburg district and includes: Allegheny, Etna-Sharpsburg, Carnegie, Avenue-Breckenridge, Rankin, Leechburg, Vandergrift, Bessemer, Munhall, South Duquesne, McKeesport, Cochran, Braddock, Apollo, Glassport, Canonsburg, Kittanning, Ilays, Homestead, Lucas, Clarion-Wylie, Pa.; Follansbee, Benwood, Wheeling, W. Va.; Martins Ferry, Bridgeport, Bellaire, Ohio.

The Midland group like Monessen, is taken from the Pittsburg district and contains these points: Monaca, Aliquippa, Woodlawn, Butler, Midland, Ambridge, Coraopolis, Neville and McKees Rocks, Pa.; Steubenville and Mingo Junction, O.

The effect of the decision upon the furnacemen of the several groups is shown by the following table, which gives the old and new rates, the 6 cent car loading charge from ships at docks being included in the new rates:

Group	New rate	Present rate
Youngstown	60c	66c
Midland	70c	70c
Leetonia	61c	66c
Monessen-Johnstown	94c	88-$1.02
Pittsburg-Wheeling	82c	88c

It will be remembered that the ore rate case was instituted by the Pittsburg Steel Company which sought a reduction. Instead of granting it the decision increased the rate. Commissioner McCord dissented from the opinion of the Commission on this question pointing out that Monessen, being in the Pittsburg rate group on coke, the Pittsburg Steel Company will continue to pay the same rate on that commodity as its competitors in the Pittsburg district pay, although much nearer the Connellsville region than Pittsburg. On ore, however, it will pay a higher rate. He said that while the commission has condemned the theory of making rates so as to equalize costs for the various furnaces by equalizing their "assembling costs," the principle of grouping destinations has been approved. The record, he said, affords no justification for an increase in the ore rate to Monessen. In fact, it was stated, it indicates that the rates to that and other points in the central district are now unreasonably high.

The central district is served by ports between Lorain on the west and Erie on the east, in which Youngstown, O.; Beaver Falls, Pittsburg, and Wheeling, are typical points. The western district, served by ports like Sandusky and Toledo, includes such points as Columbus, Middletown, Hamilton and Wellston, O., which with other southern Ohio points, will continue to get the rates now applicable. The eastern district is largely served by Buffalo and includes such points as Dubois and Punxsutawney.

It is stated that the Pittsburg Steel Company will lose no time in protesting. One of the attorneys in charge of the case, declares that the decision is not final, and intimated that an appeal will be taken to the United States Supreme court.

During the progress of the hearings before the Interstate Commerce Commission the Jones & Laughlin Steel Company, as to its Aliquippa plant, urged that the Pittsburg district was too large; that there should be separate rates. The contention was recognized by making the rate to Monessen 12 cents above the new Pittsburg rate. The Aliquippa furnaces got no reduction by this decision, and their differential over Pittsburg is thus reduced six cents. Neville Island is taken from Pittsburg and put with Aliquippa, so that Neville Island furnace will be 12 cents better off than Pittsburg, in future, nearly 25 cents per ton of pig iron.

There may be further rearrangements, as the new rates are to go into effect April 1, 1917, while the railroads are required to file their tariffs by December 1 so that they may be gone over in detail.

By the Commissioner's order the railroads will be required to make their rates apply only to the gates of the furnace yards, with a view to equalizing all furnaces in the matter of "spotting" ore cars on furnace trestles. It was suggested that the engine-hour basis, instead of per car, be employed in determining the charge to be made for this service. This feature of the decision is very likely to be vigorously attacked.

SOUTHERN COKE

Demand for Birmingham Product Still Exceeds the Supply.

Demand for coke in the Birmingham district continues at such a rate that it is practically impossible to keep up the supply, especially from the fact that insufficient car supply has retarded movement, says The Daily Iron Trade. The congestion incident to the expected railroad strike is now being relieved somewhat.

The by-product coke oven plant of the Gulf States Steel Company at Gadsden, is fast rounding into shape, and erectors have promised to have them ready for service by February, 1917. This will help to relieve the tension, as the Gulf States Company is now a buyer on the open market.

Prices are unchanged, being as follows per net ton at the ovens: furnace or smelter coke, $3 to $3.25 a ton; foundry coke $1.25 to $1.50 a ton.

DAWSON.

DAWSON, Sept. 16.—The Dawson fair closed its meet Thursday, owing to the inclement weather which made racing impossible. The owners of stock left Friday evening. The town was crowded until Saturday. The week went through without any serious accidents. As in former years, Dawson has again shown its record in handling the crowds. Every precaution was taken this year to avert any possible chance for an accident. The extra policemen, town officers and council are to be congratulated.

Mr. and Mrs. Orlo Schlog of Pittsburg, are visiting at the home of Mr. and Mrs. Frank Husband.

Mrs. Margaret P. Laughery of Connellsville, spent yesterday at the home of Mr. and Mrs. James Laughery.

Homer Cheney was a business caller at Braddock Thursday.

A. Van Horn is a business caller at Perryopolis today.

Mrs. James Stauffer of Scottdale is visiting her aunt, Mrs. George McGill.

H. C. Harris has moved his family from Dickerson Run to North Dawson.

Mahlon Edwards is a Pittsburg visitor today.

There will be preaching in the Methodist Protestant Church at Hickory Square Sunday morning at 11 o'clock.

Frank Kinnison of Frostburg, Md., Reuben Bowden of Clairton and Harry G. Neff of Masontown were former Dawson citizens who were Dawson visitors this week.

CONFLUENCE.

CONFLUENCE, Sept. 16.—Andrew Coughenour of Dumas, was a caller here yesterday.

Jack Hawke of Jerome, is visiting relatives here.

T. E. Nutt of Addison, was calling on friends in town yesterday.

P. A. Turney who has been spending several weeks in Kentucky, returned home yesterday.

Mrs. C. M. Sanner left yesterday for Connellsville, where she will visit friends for a few days.

H. G. Mangus of Hagerstown, Md., was a business caller here yesterday.

Dr. C. P. Large of Meyersdale, was a caller here yesterday.

J. L. Reiber of Johnson's Chapel, was a caller in town yesterday.

James Hanna of Dumas, was a caller here yesterday.

H. P. Burnworth of Johnson's Chapel, was a business caller here yesterday.

Miss Anna Rosenberger of Pittsburg, is a caller here.

DICKERSON RUN.

DICKERSON RUN, Sept. 16.—Miss Lyda Morgan of Adelaide, spent yesterday at the home of Mr. and Mrs. John Morgan of Dawson.

David Foltz of Vanderbilt, was a Pittsburg caller yesterday.

D. R. Hyatt of Ohiopyle, returned home this morning, after a very pleasant visit with Mr. and Mrs. Harry Lint.

W. E. Kelly and F. B. Galley of Vanderbilt, were Pittsburg callers yesterday.

Layton Forsythe of the West Side, Connellsville, was a business caller here yesterday.

Mrs. Bert Ware and children of Scottdale, are spending a few days at the home of Mrs. Thomas St. John.

I. R. Byers of Liberty, was a Dawson business caller yesterday.

Mrs. Margaret Addis of Connellsville, was a caller here yesterday.

Do You Want Anything?

If so, try our classified columns.

WRIGHT-METZLER COMPANY

Fall Opening

Tuesday, Sept. 19th

—We have set aside Tuesday, September 19, as the day for our formal exposition of New Fall Styles.

—Everyone is urged to be present, as we are sure you will find this a very interesting and instructive occasion.

A Dozen Specials in Toilet Goods for Friday and Saturday

—Page Toilet Waters,—Rose, Violet and Wistaria. Regular price 75c. **Special at 59c.**
—Mary Garden Talcum or Lilas de Rigaud Talcum with a small bottle of perfume, **both for 50c.**
—25c Cake Woodbury Soap, **Special at 20c.**
—50c Bottle Palm Olive Shampoo, **Special at 45c.**
—$1.00 Bottle Pinaud's Eau de Quinine, **Special at 89c.**
—75c Bottle Pinaud's Vegetal, **Special 69c.**
—50c Box Mavis Face Powder and 15c can of Rosary or Violet Talcum, **Special at 50c.**
—Miro Dena Liquid Soap, 50c.
—75c Bottle Lilac Vegetal, **Special at 59c.**
—25c Box Johnson's Baby Talcum, **Special at 18c.**

Ladies' Suits

—If purchased early may be selected from largest and most complete stocks. But the BIGGEST ADVANTAGE is the longer service and pleasure of wearing the new styles while they are yet QUITE NEW. We are splendidly ready to serve you.

What Kind of a Man's Suit Will $15 Buy Today?

A Question Answered Here by Some of the Choicest Fabrics and Styles this Store Has Ever Shown

—It's "some" responsibility to be depended upon to furnish the best $15 Suits in the city, but it's one we're proud of, so certain are we of turning the trick successfully. Indeed, we believe this Fall showing will exceed, in style and value—even your own anticipations, when rising costs of materials and labor are considered.

—Worsteds Serges, Unfinished Worsteds and other dependable ALL WOOL materials in browns, blues, mixtures and all the other colors men like.

—Our own tailors see to it that your Suit fits perfectly before it leaves the store.

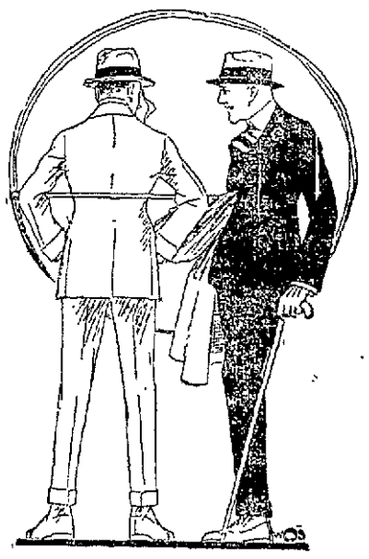

No Better Suits Sold Anywhere Than Our New Fall Models at $20, $25, $30

Boys' Smart Norfolk Suits at $3.50 to $12

With Extra Knickerbockers

—These fine suits will make the boy hold his head higher, for they were cut for particular little men. Smartness of design, strength of material and fine workmanship make Wright-Metzler Boys' Clothes the most popular in town.

—The Norfolk Suits come in fancy mixtures in plaited or pinch-back models. Both knickerbockers have belt straps and watch pockets. All sizes.

Men's and Boys' Sweaters Ready

—For quite a number of new weaves, and, of course, all desirable weights. Several quite new color effects are creating a great deal of favorable comment among all men who have seen them. There is a complete range of styles in both men's and boys' sizes.

—Boys' sizes are $1.00 to $3.50.
—Men's sizes are $1.00 to $12.50.

INTRODUCING A NEW LINE OF STATIONERY "JACQUELIN"

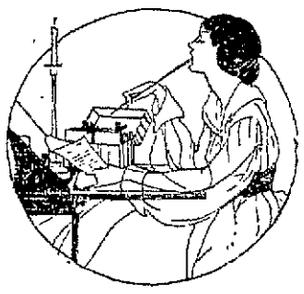

—If one is to be judged by the paper one uses; why not be judged by the best? By using "JACQUELIN"—this new line which is all our own, you enjoy two things:—the satisfaction of knowing your letters are written on paper in perfect taste, and that the person to whom you write is paid a subtle compliment.

—Correspondence Cards, 25c Box.
—Boxed Paper with two styles Envelopes, 25c Box.
—Boxed Paper, Envelopes and Correspondence Cards, 25c Box.

SPECIAL

—Boxed Paper consisting of 12 sheets of paper, 10 correspondence cards and envelopes to match both. Illuminated initial in black and gold. Papeled. All initials.

29c Box

"Jacquelin" Paper 50c the Box

—Good quality paper with gold bevel edge on both paper and envelopes.

—Good quality paper with gold bevel edge on paper, Correspondence Cards and Envelopes.

The Bell Rings Out Your Old Straw Friday

Then What?

A New Soft Felt or Derby From The Wright-Metzler Co.

Every Day Household Necessities Every Item Moderately Priced—

FOUR PIECE TOILET SET
—Consisting of White China Combinet, Pitcher, Bowl and Soap Dish. Price $3.25.
—Enameled Combinets, white inside and out. Price $1.25.

WASTE BASKETS
—Copper wire baskets suitable for either office or home use. Very strong. Price 75c.

MOPS AND MOP BUCKETS
—Mop Buckets with Wringer attached, Price $1.50.
Good Cotton Maps, 25c to 65c.

CLOTHES WRINGERS
—Metal frames, with enclosed cog wheels. Ball-bearing. Guaranteed for 3 years. Price $1.90.
—Same Wringer with wood frame, Price $4.75.
—Wood frame Wringers on folding stands, Price $7.50.
—Folding stands for two tubs, metal braces, Price $2.75.

FOOD CHOPPERS
—Four Cutting Knives and very easy to operate. Small size 85c; medium size $1.35; large size $1.50.

VARNO-LAC
—For finishing old or new surfaces there is no better varnish stain than Varno-Lac. Easily applied and dries quickly. Very lasting.
—Light Oak and Rosewood, 90c qt.
—Dark Oak and Natural, 50c pint.
—Mahogany and White Enamel, 30c half pint.
—Walnut and Flat Yellow, 40c pint.
—JOHNSON'S FLOOR WAX, 1-lb. CAN, 60c.

Pyrex Baking Ware

DURABLE—SANITARY—ECONOMICAL—TRANSPARENT

—Pryx is acknowledged to be the most sanitary material for any utensils requiring constant cleaning. It shows the slightest trace of dirt, and does not absorb odors or flavors. If handled with reasonable care, will last for years.

Bread Pans	75c	Baking Dishes	75c	Custards	15c
Cake Pans	90c	Pie Plates	75c	Ramekins	15c

Banks Pay 4% on What You Save—Gold Bond Stamps Pay 4% on What You Spend

SOISSON THEATRE

CHILDREN 5 — "THE HOUSE OF LILIES" — ADULTS 10

TO-DAY

MURIEL OSTRICHE AND CARLYE BLACKWELL IN THE FIVE REEL DRAMA

"Sally In Our Alley"

J. WARREN KERRIGAN IN THE THREE REEL GOLD SEAL DRAMA

"The Code of the Mounted"

EDDIE LYONS IN THE NESTOR COMEDY

"Nobody Guilty"

—MONDAY—

JEAN SOTHERN IN THE LAST EPISODE OF THE SERIAL

"THE MYSTERIES OF MYRA"

SMITHFIELD.

SMITHFIELD, Sept. 16.—O. S. Vance, wife and Mrs. J. A. Lowe were Pittsburg visitors Thursday.

Walter Showalter of Pittsburg is here for several days looking after business interests.

Alpheus Clawson of Easton, W. Va., is visiting friends in the borborough.

Mrs. William Grauten of Grauten's Ferry was in Connellsville Thursday.

Edward Foye was a Pittsburg business visitor Thursday.

J. C. and Clarence Black took in the Dawson fair Thursday.

Joseph H. Thomas and family of Georges township motored down to Dawson and took in the fair Thursday.

R. A. McCann motored to Uniontown Thursday and proceeded from there by train to Dawson and took in the fair.

township visited the Dawson fair on Thursday.

A. J. Sutton was a Uniontown business visitor Thursday.

Dr. J. R. Goodwin of Bowwood motored down to the fair Thursday.

D. H. Baer was a Dawson and Connellsville visitor Thursday.

Constable W. A. Arison and family motored to Dawson Thursday and took in the fair.

William Foye was a Uniontown business visitor Thursday.

John Moore of Woodside attended the fair Thursday.

Mrs. J. S. Gilmore attended the Dawson fair and visited friends in Connellsville Thursday.

G. Angillini of Stum's station was a borough business visitor Friday

Vanderbilt Club Meeting.

The Vanderbilt Fancy Work Club will be entertained at the home of Mrs. Clara Baker Wednesday, September 20. All members are urged

VANDERBILT.

VANDERBILT, Sept. 14.—Mr. and Mrs. J. Sleeman and Miss Ida Sleeman of Frostburg, Md., are visiting at the home of Mrs. Sleeman's parents, Mr. and Mrs. J. P. Shallenberger.

Mrs. Roy Stuckler and Miss Laura Gray were Connellsville callers yesterday.

Rev. Ralph Bell visited friends in Adelaide Thursday.

Mrs. C. S. Freed of Dunbar township, visited her daughter, Miss Mary Freed of this place, Thursday.

Miss Dvarle Thorp of Perryopolis, leaves Saturday for California State Normal School.

W. F. Brown of Franklin township, was a business caller here yesterday.

Miss Valeria Hoop and Miss Deffenbaugh, George Hoop and Mr. Holland of New Salem, attended the Dawson Fair Thursday.

Elizabeth Hixenbaugh of East Liberty, who underwent an operation at the Cottage State Hospital, is recovering and is expected home in a few days.

SMITHTON.

SMITHTON Sept. 16.—Miss Ruth Carnes of Wilkinsburg is visiting her aunt, Mrs. Joseph Ricard of Second street.

Miss Allie Schull of West Newton was calling on friends here.

Miss Maud Kelly was shopping in Pittsburg today.

Mrs. Irwin Smith, Mabel Smith, Claude Smith, Iva Jones and Ralph Glynn motored to Connellsville yesterday.

Mrs. Herman Levenson of Suterville is entertaining today for Mrs. W. B. Jones, Mrs. L. S. Aspey and Mrs. Kenneth Watkins of Smithton and Mrs. Dick Frost of Fitz Henry.

Miss Ethel Hough entertained the Gleaners of the Methodist Episcopal Church this afternoon at her home on Second street.

Miss Bessie Wolfe entertained the Young Ladies' Fancy Work Club at her home on Main street. A very enjoyable evening was spent and an elegant lunch was served.

Hunting Bargains?

If so, it will pay you to read our advertising columns.

PARAMOUNT THEATRE TODAY

The Home of the Pipe Organ.

TRIANGLE PLAYS PRESENT FRANK KEENAN, CHARLES RAY AND LOUIS GLAUM IN "HONOR THY NAME."
FINE ART PRODUCTION IN 5 ACTS.

"WINGS AND WHEELS," KEYSTONE COMEDY IN TWO ACTS.

—MONDAY—

METRO PRESENTS MABEL TALIAFERRO IN "GOD'S HALF ACRE."
METRO DRAMA IN FIVE ACTS.

ALSO METRO COMEDY

$1.50 ROUND TRIP. AUTUMN EXCURSION —TO— **CUMBERLAND** "THE QUEEN CITY"

SUNDAY, SEP. 17

Special train leaves Connellsville 8.35 A. M. Returning, leaves Cumberland 6.15 P. M.

Western Maryland Ry.

See Flyers. Consult Agent.

BALTIMORE & OHIO RAILROAD EXCURSION

To OHIOPYLE 50c AND RETURN

To Killarney Park 65c AND RETURN

EVERY SUNDAY IN SEPTEMBER

Special Train leaves Connellsville 10.10 A. M.

Consult Ticket Agent.

PATRONIZE HOME MERCHANTS WHO ADVERTISE IN THIS PAPER.

WEAR Horner's Clothing

J. B. KURTZ, NOTARY PUBLIC AND REAL ESTATE. No. 8 South Meadow Lane. Connellsville Pa.